

DOVE HILL, INC.
BOOK 1808, PAGES 2123
R.R.P.C.T.

Doc Bk Vol Pg
00558213 DR 2333 474

FILED AND RECORDED
OFFICIAL PUBLIC RECORDS
On Jun 02, 2005 at 02:17P

Instrument Number: 00558213

Surveyor: D.L.W.

By: Natalia Castro

STATE OF TEXAS COUNTY OF PARKER
I hereby certify that this instrument was
filed on the date and time stamped hereon by me
and was duly recorded in the volume and page
of the named records of: Parker County
as stamped hereon by me.

Jun 02, 2005

JOHN BRIDGEMAN, COUNTY CLERK
PARKER COUNTY

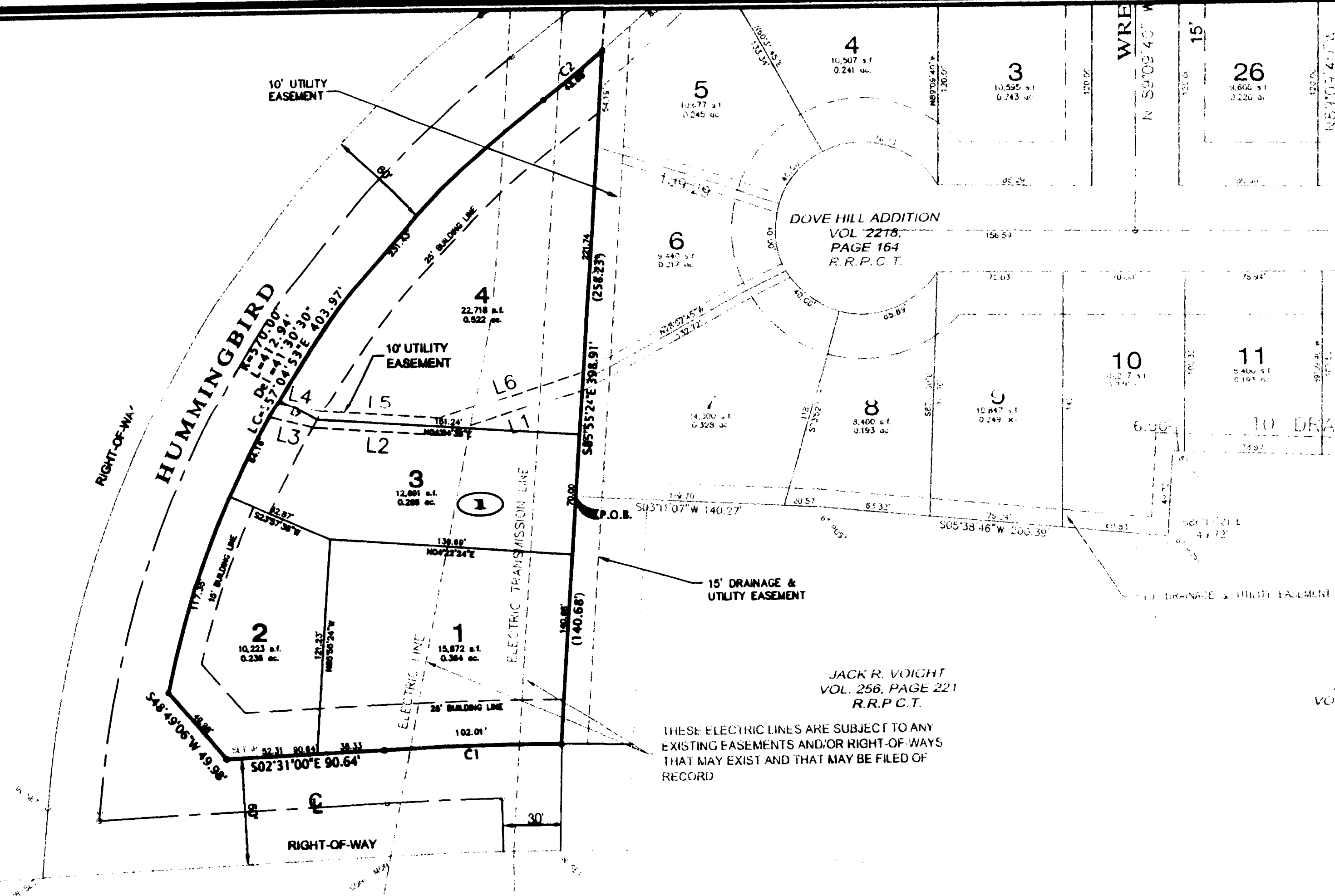

JACK R. VOIGHT
VOL. 256, PAGE 221
R.R.P.C.T.

THESE ELECTRIC LINES ARE SUBJECT TO ANY
EXISTING EASEMENTS AND/OR RIGHT-OF-WAYS
THAT MAY EXIST AND THAT MAY BE FILED OF
RECORD

F.M. HIGHWAY NO. 51

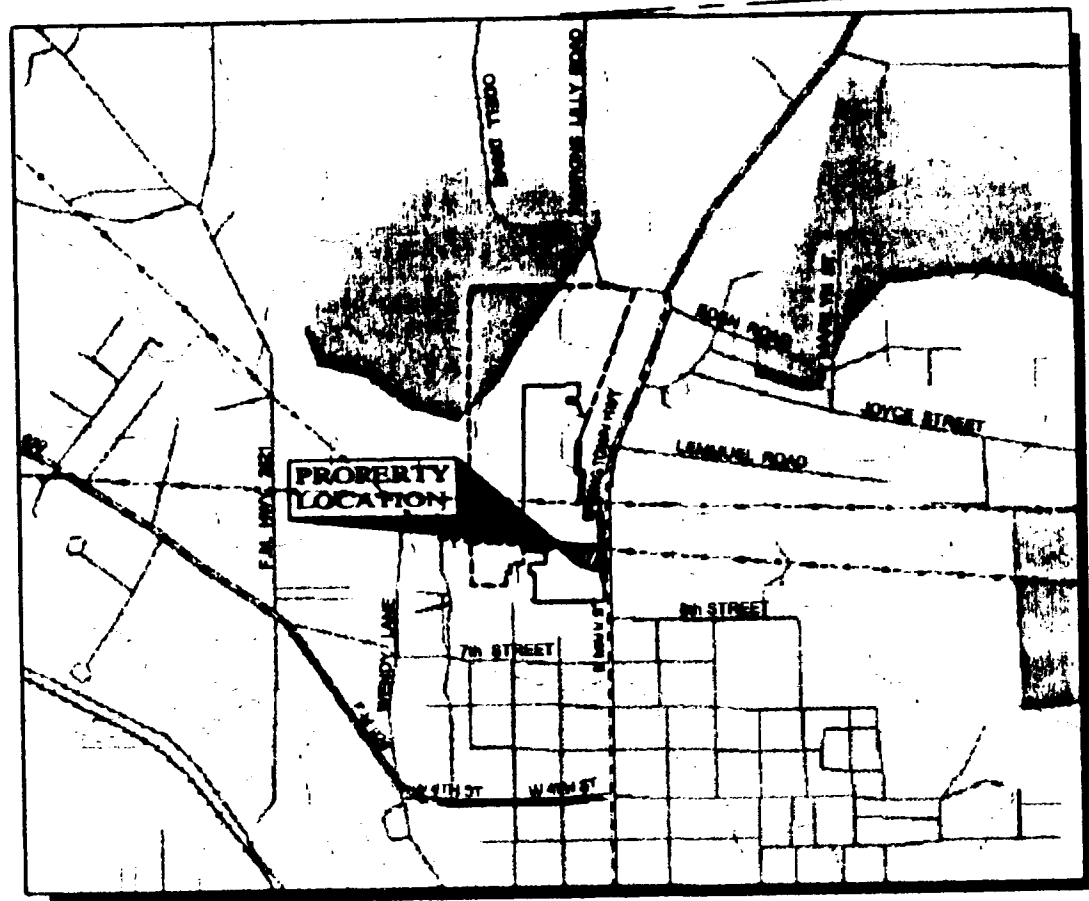

LOCATION MAP
SCALE: 1\"/>

OWNER:
DOVE HILL, INC.
4086 EAST I-20
WILLOW PARK, TEXAS 76087
817-441-2102

SURVEYOR:
DAVID HARLAN
HARLAN LAND SURVEYING, INC.
215 EAST EUREKA
WEATHERFORD, TEXAS 76086
817-598-9700

**BARNETT
ENGINEERING INC**

P.O. BOX 2230
WEATHERFORD, TX 76086
(817) 598-4278
(817) 541-4242 METRO
(817) 598-4279 FAX
www.barnettengineering.com

ACCT. NO.: 11312
SCH. DIST.: WE
CITY: WE
MAP NO.: 514

LINE TABLE		
LINE	LENGTH	BEARING
L1	87.81	S18°08'37\"/>

CURVE TABLE			
CURVE	LENGTH	RADIUS	DELTA
C1	102.01	200.00	73°24'46\"/>

FINAL PLAT
OF
DOVE HILL ADDITION

BLOCK 1, LOTS 1-4, BEING A REPLAT
OF BLOCK 1, LOT A OF THE DOVE HILL ADDITION
AN ADDITION TO THE CITY OF WEATHERFORD, TEXAS
AS RECORDED IN VOLUME 2218, PAGE 164, C-135
T.&P.R.R. COMPANY SURVEY, SECTION 141, A-1447
PART OF THE CAUSEY ADDITION
OF THE PLAT RECORDS OF PARKER COUNTY, TEXAS

C268