

A-578

- o Denotes 5/8" iron pin set during this survey.
 - Denotes 1/2" iron pin found during this survey.
- Basis of bearings from deed furnished by client.

LOCATION MAP

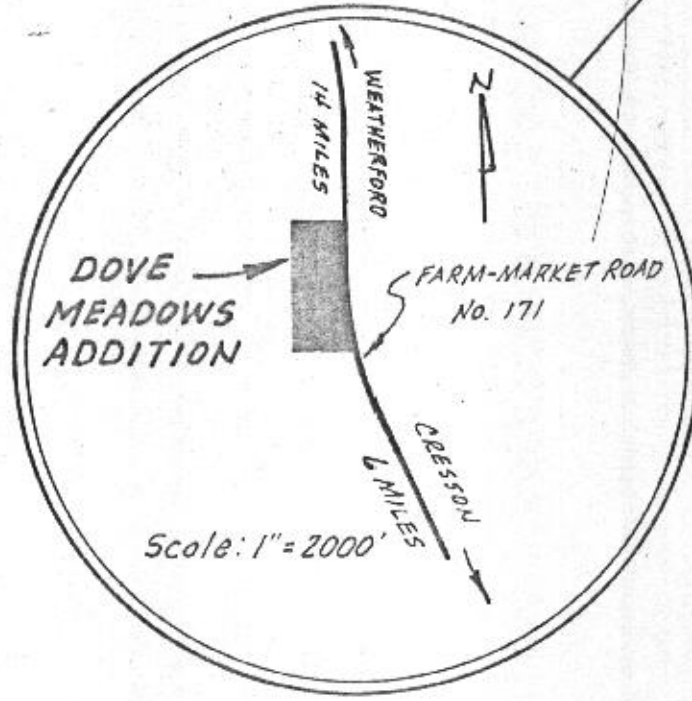

A-385

SURVEY

DAVIS

JAMES

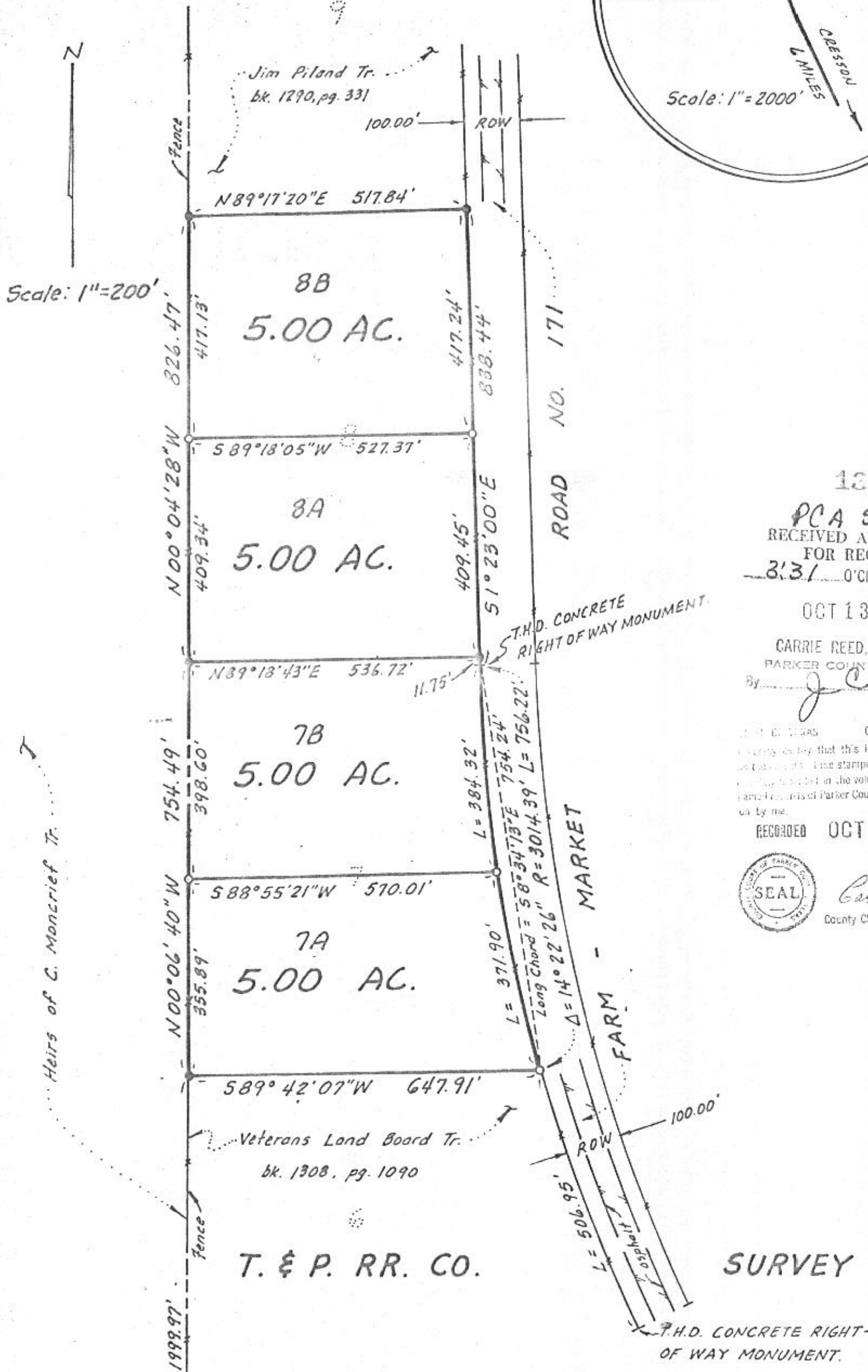

SE Corner James Davis Survey

Found 1"x1" angle iron on SE side fence cor.post.

NO. 3 BLK. 6 A-1511

Plat showing

a revision of lots 7 and 8 of the

DOVE MEADOWS ADDITION

and being a part of the T. & P. RR. Co. Survey No. 3 BLK. 6, Abstract No. 1511 located in the southeast part of Parker County, Texas and being all of tracts 3 and 4 as conveyed by Fenton Guiles to Phillip R. Shewmake et al by deed recorded in Book 1304, Page 835 Deed Records of Parker County, Texas.

132.01
PCA 578
RECEIVED AND FILED FOR RECORD
3:31 O'clock P.M.
OCT 13 1986
CARRIE REED, Co. Clerk PARKER COUNTY, TEXAS
By J.C. Deputy
20.0094
RECORDED OCT 18 1986
Carrie Reed
County Clerk, Parker County, Tex.

STATE OF TEXAS
COUNTY OF PARKER

The owner of the land shown on this plat and whose name is subscribed hereto, and in person or through a duly authorized agent, dedicates to the use of the Public forever all streets, alleys, parks, watercourses, drains, easements and public places thereon shown for the purpose and consideration therein expressed.

Phillip Shewmake
Phillip Shewmake

STATE OF TEXAS
COUNTY OF PARKER

Before me, the undersigned authority on this day personally appeared Phillip Shewmake, known to me to be the person whose name is subscribed to the foregoing instrument, and acknowledged to me that he executed the same for the purposes and consideration therein expressed and in the capacity therein stated.

Given under my hand and seal on this the 5th day of August 1986.

My Commission Expires 23 MAR 87

Raymond F. Florence
Notary Public
Parker County, Texas

STATE OF TEXAS
COUNTY OF PARKER

The undersigned, as landholder on the acreage subdivided according to this plat hereby consents to such subdivision, and joins in the dedication of any and all streets, alleys, and easements shown on said plat.

Fenton Guiles
FENTON GUILLES

STATE OF TEXAS
COUNTY OF PARKER

Before me, the undersigned authority on this day personally appeared Fenton Guiles, known to me to be the person whose name is subscribed to the foregoing instrument, and acknowledged to me that he executed the same for the purposes and consideration therein expressed and in the capacity therein stated.

Given under my hand and seal on this the 5th day of August 1986.

My Commission Expires 9/30/89

Constance Ann Young
Notary Public
Parker County, Texas

THE STATE OF TEXAS
COUNTY OF PARKER

APPROVED by the Commissioners Court of Parker County, Texas, this the 13 day of Oct, 1986.

Gerald W. Birdwell
Gerald W. Birdwell, County Judge

Wayne W. Chandler
Commissioner Precinct #1

Wm. R. Reed
Commissioner Precinct #3

Don Caswell
Commissioner Precinct #4

I hereby certify that this plat is true and correct and was prepared from an actual survey of the property made under my supervision on the ground July 28, 1986.



Mark A. Haines
Mark A. Haines
Registered Public Surveyor
Number 4327

CERTIFICATE OF RECORD

THE STATE OF TEXAS
COUNTY OF PARKER

I, Carrie Reed, Clerk of the County Court, in and for said County, do hereby certify that the foregoing plat with its certificate of authentication, was filed for record in my office the ___ day of ___, 1986, at ___ o'clock ___ M., and duly recorded the ___ day of ___, 1986, at ___ o'clock ___ M., in ___ Records of said County in Plat cabinet, pages _____.

In Testimony Whereof, Witness my hand and official seal of office, this the ___ day of ___, 1986.

Carrie Reed
Clerk, County Court
Parker County, Texas

By: _____
Deputy

Survey Copy