

- LEGEND**
- B/L.....Building Line
 - CIRF.....Found 1/2" Capped Iron Rod Marked "PRICE SURVEYING"
 - D.R.P.C.T.....Deed Records, Parker County, Texas
 - D & UE.....Drainage and Utility Easement
 - FD.....Found
 - GMK.....Gas Pipeline Markers
 - IR.....Iron Rod
 - IRS.....5/8" Capped Iron Rod Marked "BHB INC" Set
 - P.R.P.C.T.....Plat Records, Parker county, Texas
 - SP.....Steel Post

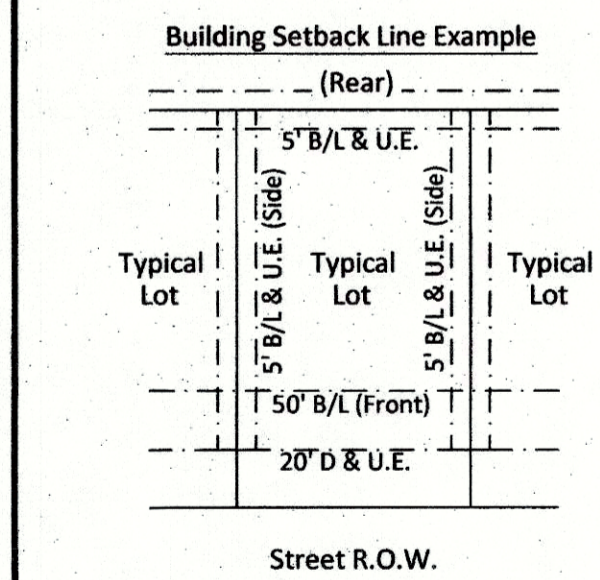

OWNER:
Eagle's Bluff
665 Simonds Road
Williamstown, Massachusetts 01267

LAND SURVEYOR:

BHB
BAIRD, HAMPTON & BROWN
engineering and surveying

6300 Ridglea Place, Suite 700 Fort Worth, TX 76116
jmgotta@bhinc.com • 817.338.1277 • bhinc.com
TBPE Firm #44 • TBPLS FIRM #10011300

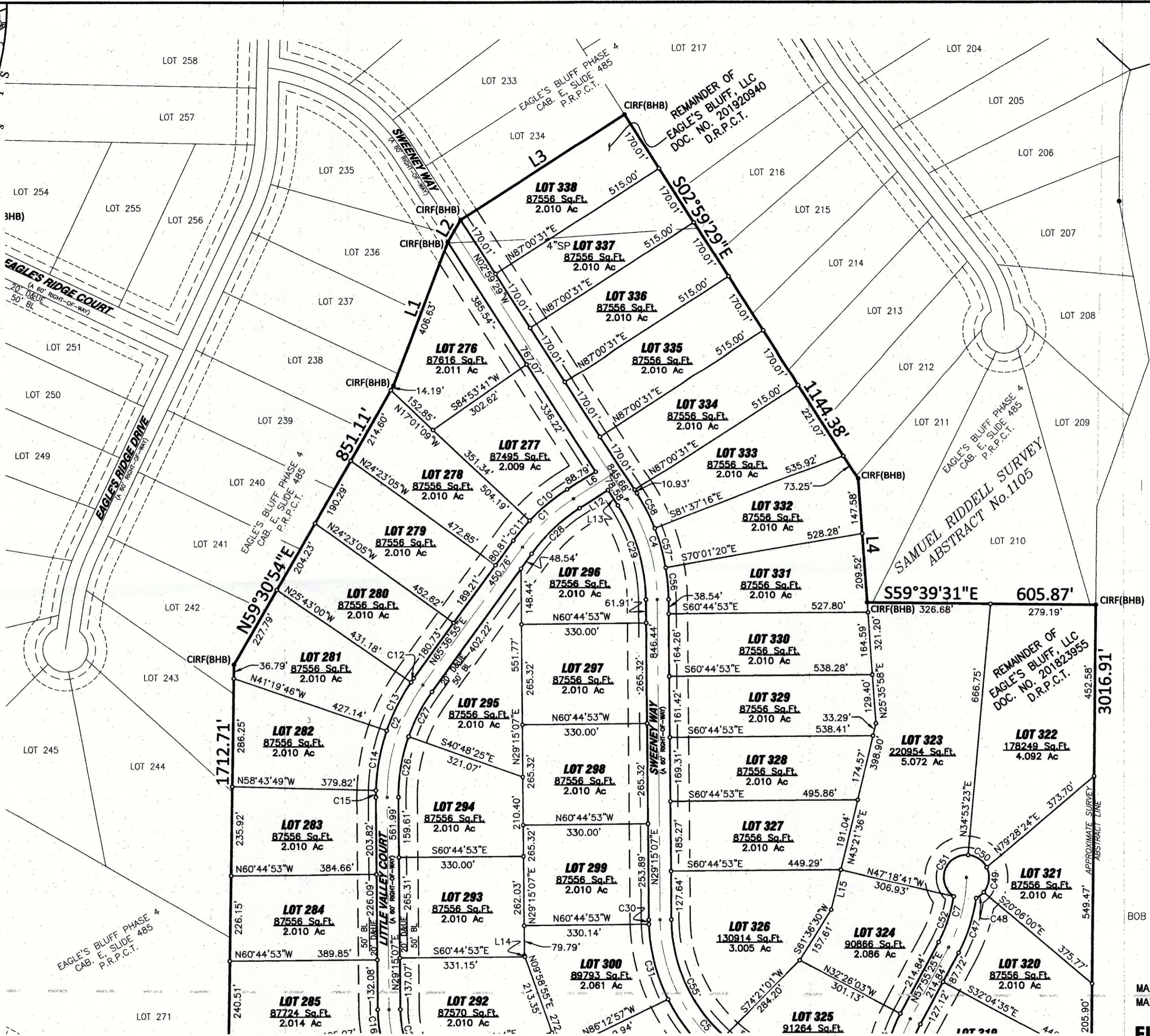

BOB R. SIMPSON AND JANICE L. SIMPSON
VOL. 2235, PG. 836
D.R.P.C.T.

MATCH LINE SHEET 2
MATCH LINE SHEET 1

FINAL PLAT
LOTS 276-338

ACCT. NO.: 11897
SCH. DIST.: 82
CITY:
MAP NO.: F-19

EAGLE'S BLUFF, PHASE 5

(63 LOTS)

BEING A 157.009 ACRE TRACT OF LAND SITUATED WITHIN
SAMUEL RIDDELL SURVEY, ABSTRACT NUMBER 1105

PARKER COUNTY, TEXAS

E-561

JULY 2020

21105.008.002.00
21105.010.001.50
21184.001.002.00
21777.001.001.00

SHEET 2 OF 4