

LEGEND

- B/L.....Building Line
- CIRF.....Found 1/2" Capped Iron Rod Marked "PRICE SURVEYING"
- D.R.P.C.T.....Deed Records, Parker County, Texas
- D & UE.....Drainage and Utility Easement
- FD.....Found
- GMK.....Gas Pipeline Markers
- IR.....Iron Rod
- IRS.....5/8" Capped Iron Rod Marked "BHB INC" Set
- P.R.P.C.T.....Plat Records, Parker county, Texas
- SP.....Steel Post

Building Setback Line Example

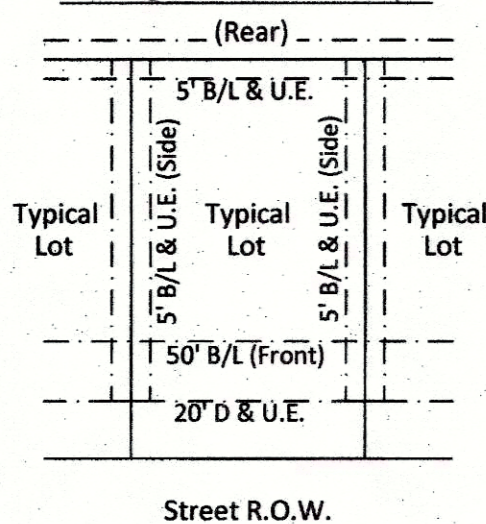

OWNER:
Eagle's Bluff
665 Simonds Road
Williamstown, Massachusetts 01267

LAND SURVEYOR:

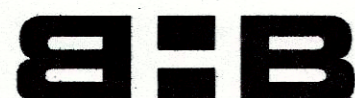

BAIRD, HAMPTON & BROWN
engineering and surveying

6300 Ridgela Place, Suite 700 Fort Worth, TX 76116
jmargotta@bhinc.com • 817.338.1277 • bhinc.com
TBPE Firm #44 • TBPLS FIRM #10011300

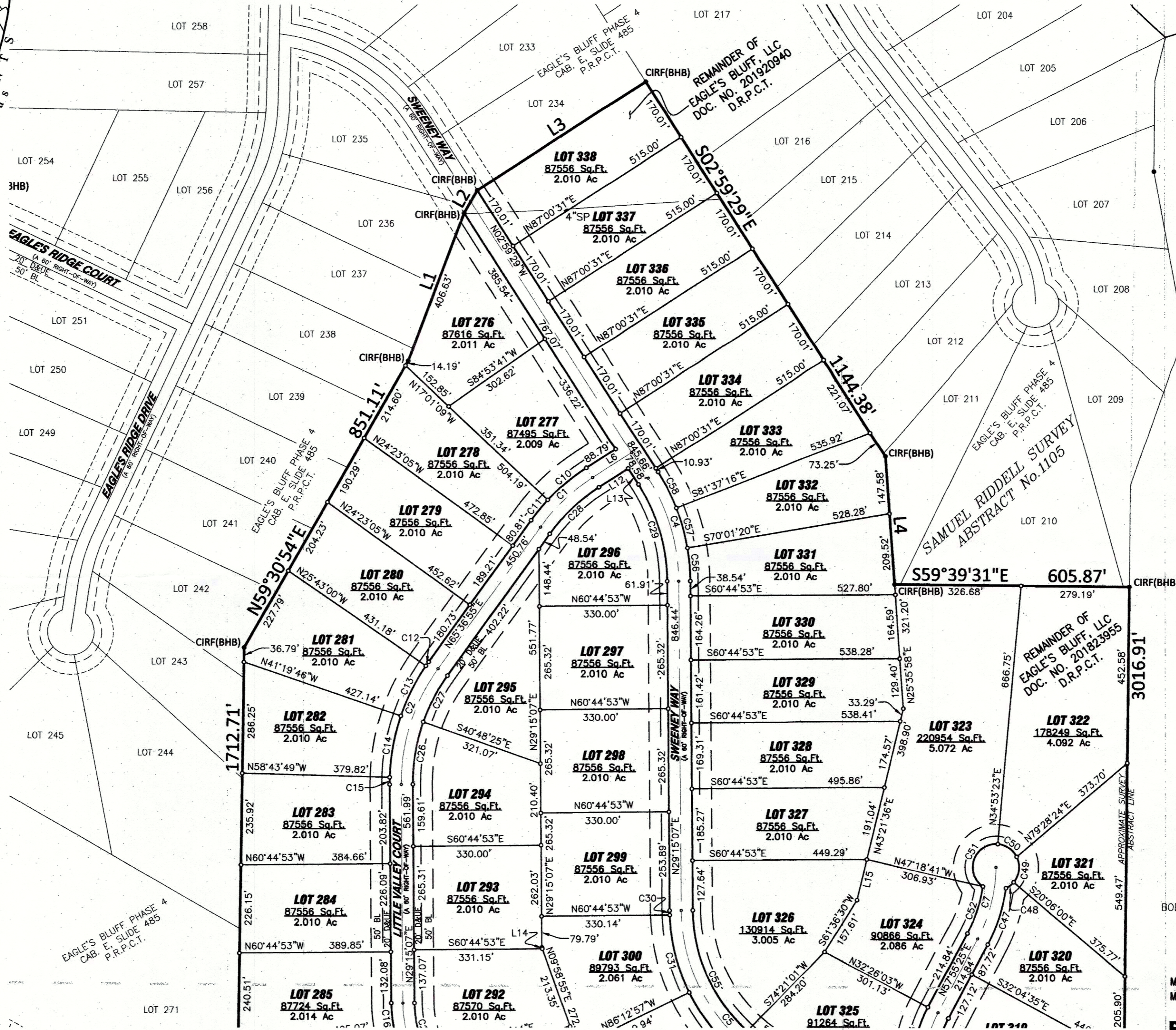

BOB R. SIMPSON AND JANICE L. SIMPSON
VOL. 2235, PG. 836
D.R.P.C.T.

BOB R. SIMPSON AND JANICE L. SIMPSON
VOL. 2235, PG. 836
D.R.P.C.T.

MATCH LINE SHEET 2
MATCH LINE SHEET 1
ACCT. NO.: 11897
SCH. DIST.: BR
CITY:
MAP NO.: E-19

FINAL PLAT
LOTS 276-338
EAGLE'S BLUFF, PHASE 5
(63 LOTS)

BEING A 157.009 ACRE TRACT OF LAND SITUATED WITHIN
SAMUEL RIDDELL SURVEY, ABSTRACT NUMBER 1105

PARKER COUNTY, TEXAS