

INTERSTATE HWY. 20

BANKHEAD HWY.

MARIA ANTONIO MESA SUR.
AB. 856

A. SIMMONS SUR.
AB. 1205

O. H. GORMAN SUR.
AB. 2585

BURTON STREET

BARNETT DRIVE

BANKS DRIVE

(EXISTING SUBDIVISION)
A. MOORE SUR.
AB. 905

BRIM STREET

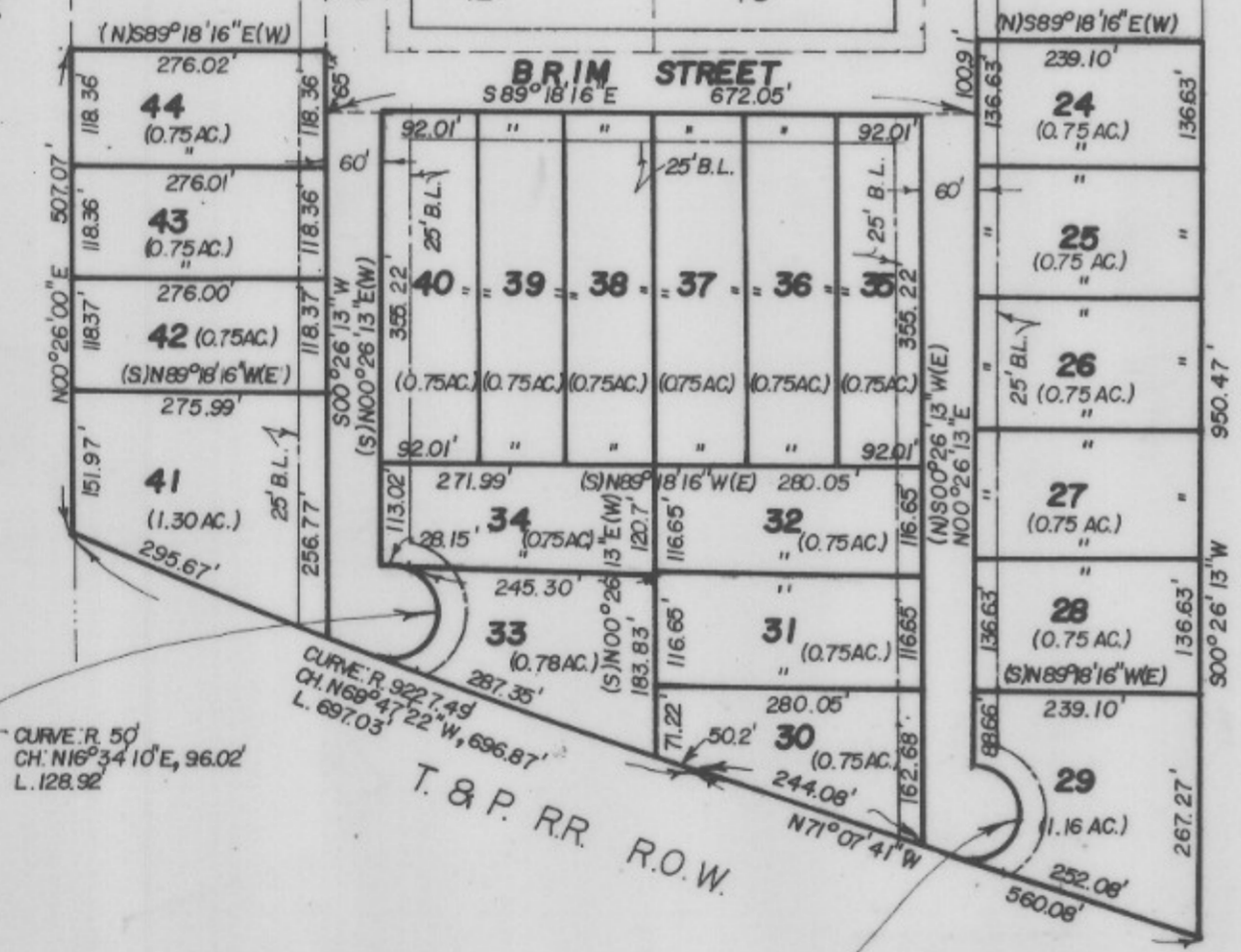

CURVE: R. 50'
CH. N16°34'10"E, 96.02'
L. 128.92'

CURVE: R. 522.749'
CH. N69°47'28"W, 696.87'
L. 697.03'

CURVE: R. 50'
CH. N00°26'13"E, 100.0'
L. 157.08'

SCALE 1" = 200'

- LEGEND
- IRON PIPE
 - STEEL ROD
 - FENCE CORNER
 - * FENCE

SURVEY OF
EAST BANKHEAD ADDITION, BEING A
PART OF THE A. MOORE SUR. AB. 905
PARKER COUNTY, TEXAS

HUGHES AND ASSOCIATES
LAND SURVEYING
CIVIL ENGINEERING
LAND PLANNING
111 E. COLUMBIA, SUITE E WEATHERFORD, TEXAS
OFFICE 954-9374 OR 461-7619 HOME 954-2155

I, *Tommie Hughes, Jr.* certify that this map was prepared from field notes of an actual survey made by me or under my supervision and to the best of my knowledge and belief represents said survey.

Date 4/83 No. 11,188

FIELD NOTES

FIELD NOTES of a Acre tract of land, being a part of the A. Moore Survey, Abstract 905, Parker County, Texas and being more fully described by metes and bounds as follows:

- BEGINNING at a steel rod, said point being N 0 deg. 26 min. 13 sec. E, 946.86 ft. from the NW corner of the A. Moore Survey, Abstract 905;
- THENCE S 89 deg. 18 min. 16 sec. E, 276.02 ft. to a steel rod, in the WBL of Barnett Drive, for a corner;
- THENCE S 00 deg. 26 min. 13 sec. W, with the WBL of the above mentioned Barnett Drive, 65 ft. to a steel rod, at the intersection of the WBL of said Barnett Drive, with the SBL of Brim Street, for a corner;
- THENCE S 89 deg. 18 min. 16 sec. E, with the SBL of the above mentioned Brim Street, 672.05 ft. to a steel rod, at the intersection of the SBL of said Brim Street, with the EBL of Banks Drive, for a corner;
- THENCE N 00 deg. 26 min. 13 sec. E, with the EBL of the above mentioned Banks Drive, 100.91 ft. to a steel rod for a corner;
- THENCE N 89 deg. 18 min. 16 sec. E, 239.10 ft. to a steel rod for a corner;
- THENCE S 00 deg. 26 min. 13 sec. W, 950.47 ft. to a steel rod for a corner;
- THENCE N 71 deg. 07 min. 41 sec. W, 560.08 ft. to the PC of a Curve to the Left, said Curve having the following data: Radius 9227.49 ft., Chord N 69 deg. 47 min. 22 sec. W, 696.87 ft.;
- THENCE, with the above mentioned Curve to the Left, a distance of 697.03 ft. to a steel rod for a corner;
- THENCE N 00 deg. 26 min. 00 sec. E, 507.07 ft. to the place of beginning and containing Acres of land, more or less.

THE STATE OF TEXAS I
COUNTY OF PARKER I
THEREFORE, KNOW ALL MEN BY THESE PRESENTS:
THAT We, Raymond Blair and Keith Schrick, the owners of the above described tracts of land, do hereby adopt the foregoing plat to be known as the EAST BANKHEAD ADDITION, an Addition to Parker County, Texas and do hereby dedicate to the public use forever the streets, and easements shown thereon.
IN WITNESS THEREOF THIS DEDICATION IS EXECUTED
this the _____ day of _____, 1983

THE STATE OF TEXAS I
COUNTY OF PARKER I
BEFORE ME, the undersigned, a Notary Public, in and for the State of Texas, on this day personally appeared _____ AND _____, known to me to be the persons whose names are subscribed to on the foregoing instrument and acknowledged to me that they executed the same for the purposes and considerations therein expressed.
GIVEN UNDER MY HAND AND SEAL OF OFFICE THIS THE _____ DAY OF _____, 1983

Notary Public, State of Texas

THE STATE OF TEXAS I
COUNTY OF PARKER I
the undersigned, as lien holders on the acreage subdivided according to this plat, hereby consent to such subdivision, and joins in the dedication of the streets and easements.

THE STATE OF TEXAS I
COUNTY OF PARKER I
BEFORE ME, the undersigned, a Notary Public, in and for said County and State, on this day personally appeared _____ known to me to be the person and officer whose name is subscribed to on the foregoing instrument and acknowledged to me that he executed the same for the purposes and considerations therein expressed.
GIVEN UNDER MY HAND AND SEAL OF OFFICE THIS THE _____ DAY OF _____, 1983.

_____, Noatry Public
CITY OF WEATHERFORD, CHAIRMAN OF PLANNING AND ZONING BOARD, PARKER COUNTY, TEXAS.

CITY COMMISSION OF WEATHERFORD, PARKER COUNTY, TEXAS.
Approval this the _____ day of _____, 1983
ACCEPTED BY: _____

APPROVED BY THE PARKER COUNTY COMMISSIONERS, this the _____ day of _____, 1983

ACCEPTED BY: _____
County Judge _____
Attest _____

