

LEGEND

- IRON ROD FND.
- ⊗ "X" IN CONC.
- CAPPED LR. SET
- ⊗ POWER POLE
- ⊗ LIGHT POLE
- ⊗ WATER VALVE
- ⊗ WATER METER
- ⊗ ELEC MANHOLE
- ⊗ SAN. SEW. M.H.
- ⊗ GAS RISER
- ⊗ TEL. PED.
- ⊗ FENCE CORNER
- ⊗ UNDERG. CABLE
- ⊗ FIRE HYDRANT
- ⊗ 1" IRON PIPE FND.

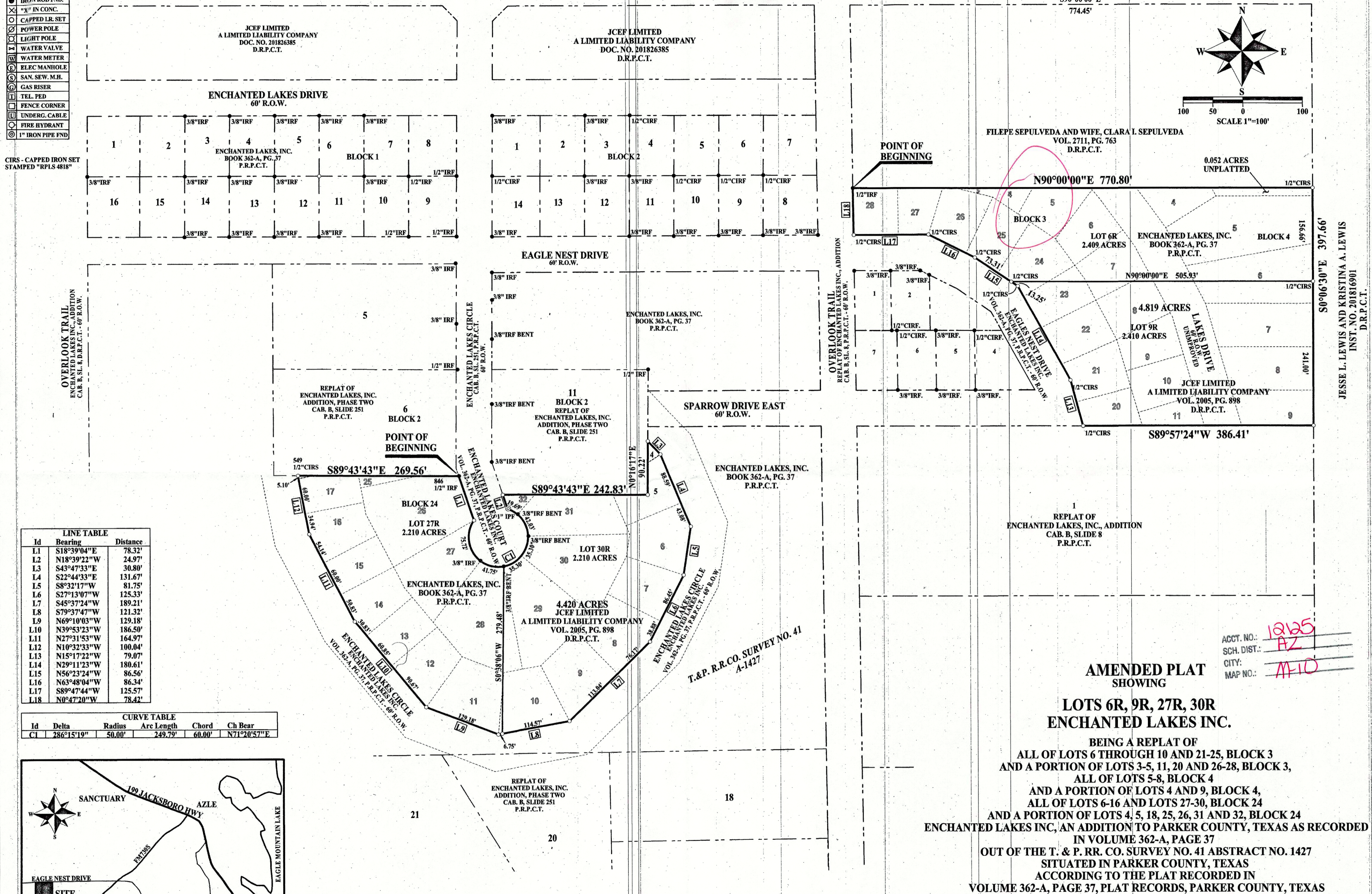

LINE TABLE

Id	Bearing	Distance
L1	S18°39'04"E	78.32'
L2	N18°39'22"W	24.97'
L3	S43°47'33"E	30.80'
L4	S22°44'33"E	131.67'
L5	S8°32'17"W	81.75'
L6	S27°13'07"W	125.33'
L7	S45°37'24"W	189.21'
L8	S79°37'47"W	121.32'
L9	N69°10'03"W	129.18'
L10	N39°53'23"W	186.50'
L11	N27°31'53"W	164.97'
L12	N10°32'33"W	100.04'
L13	N15°17'22"W	79.07'
L14	N29°11'23"W	180.61'
L15	N56°23'24"W	86.56'
L16	N63°48'04"W	86.34'
L17	S89°47'44"W	125.57'
L18	N0°47'20"W	78.42'

CURVE TABLE

Id	Delta	Radius	Arc Length	Chord	Ch Bear
C1	286°15'19"	50.00'	249.79'	60.00'	N71°20'57"E

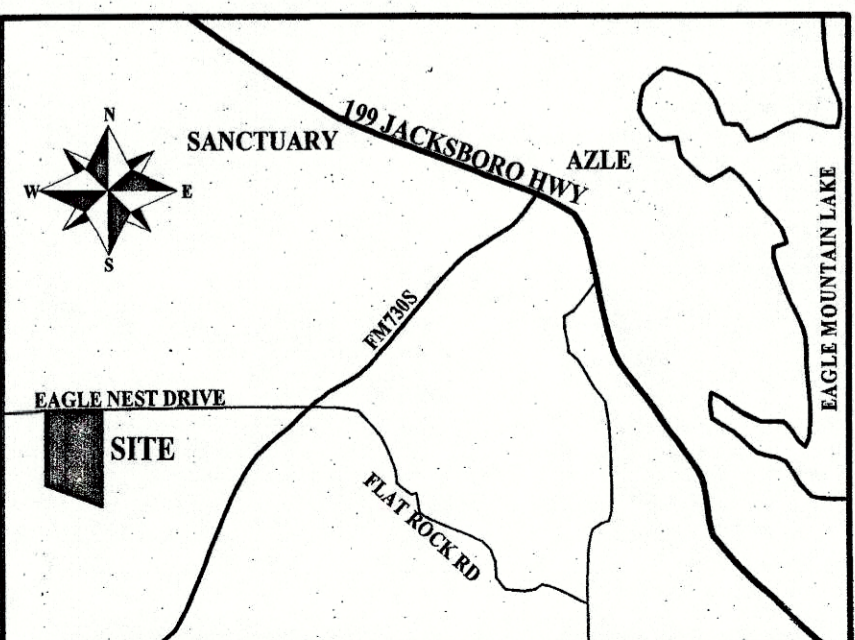

AMENDMENT NOTE:
 PLAT AMENDED TO CORRECT A SCRIVENER ERROR IN SKETCH AND TITLE BLOCK. IN SKETCH LOT 27R AND 30R ORIGINAL PLAT REFERENCE SHOULD REFLECT ENCHANTED LAKES, INC. BOOK 362-A, PAGE 37, PLAT RECORDS, PARKER COUNTY, TEXAS, AND NOT REPLAT OF ENCHANTED LAKES, INC. ADDITION, PHASE TWO, CABINET B, SLIDE 251, PLAT RECORDS, PARKER COUNTY, TEXAS. IN THE TITLE BLOCK IT READS ENCHANTED LAKES, INC. BOOK 362-A, PAGE 3, CORRECTED TO READ ENCHANTED LAKES, INC. BOOK 362-A, PAGE 37.

E 418 Replace E-343

AMENDED PLAT SHOWING

LOTS 6R, 9R, 27R, 30R ENCHANTED LAKES INC.

BEING A REPLAT OF
 ALL OF LOTS 6 THROUGH 10 AND 21-25, BLOCK 3
 AND A PORTION OF LOTS 3-5, 11, 20 AND 26-28, BLOCK 3,
 ALL OF LOTS 5-8, BLOCK 4
 AND A PORTION OF LOTS 4 AND 9, BLOCK 4,
 ALL OF LOTS 6-16 AND LOTS 27-30, BLOCK 24
 AND A PORTION OF LOTS 4, 5, 18, 25, 26, 31 AND 32, BLOCK 24
 ENCHANTED LAKES INC, AN ADDITION TO PARKER COUNTY, TEXAS AS RECORDED
 IN VOLUME 362-A, PAGE 37
 OUT OF THE T. & P. RR. CO. SURVEY NO. 41 ABSTRACT NO. 1427
 SITUATED IN PARKER COUNTY, TEXAS
 ACCORDING TO THE PLAT RECORDED IN
 VOLUME 362-A, PAGE 37, PLAT RECORDS, PARKER COUNTY, TEXAS

ACCT. NO.: 12125
 SCH. DIST.: AZ
 CITY: FT WORTH
 MAP NO.: A-110

OWNER:
 JCEF LIMITED
 A LIMITED LIABILITY COMPANY
 PO BOX 150189
 FT WORTH TX. 76108-0189
 ATTN: EVERETT FRAZIER

SURVEYOR:
 WHITFIELD - HALL SURVEYORS
 REGISTERED PROFESSIONAL LAND SURVEYORS
 3559 WILLIAMS ROAD, SUITE 107
 FORT WORTH, TEXAS 76116
 (817) 560-2916

12125.004.005.00 12125.024.004.00 12125.003.005.00