

N.W. Corner
C.C. McCarver
Sur. Abst. 908

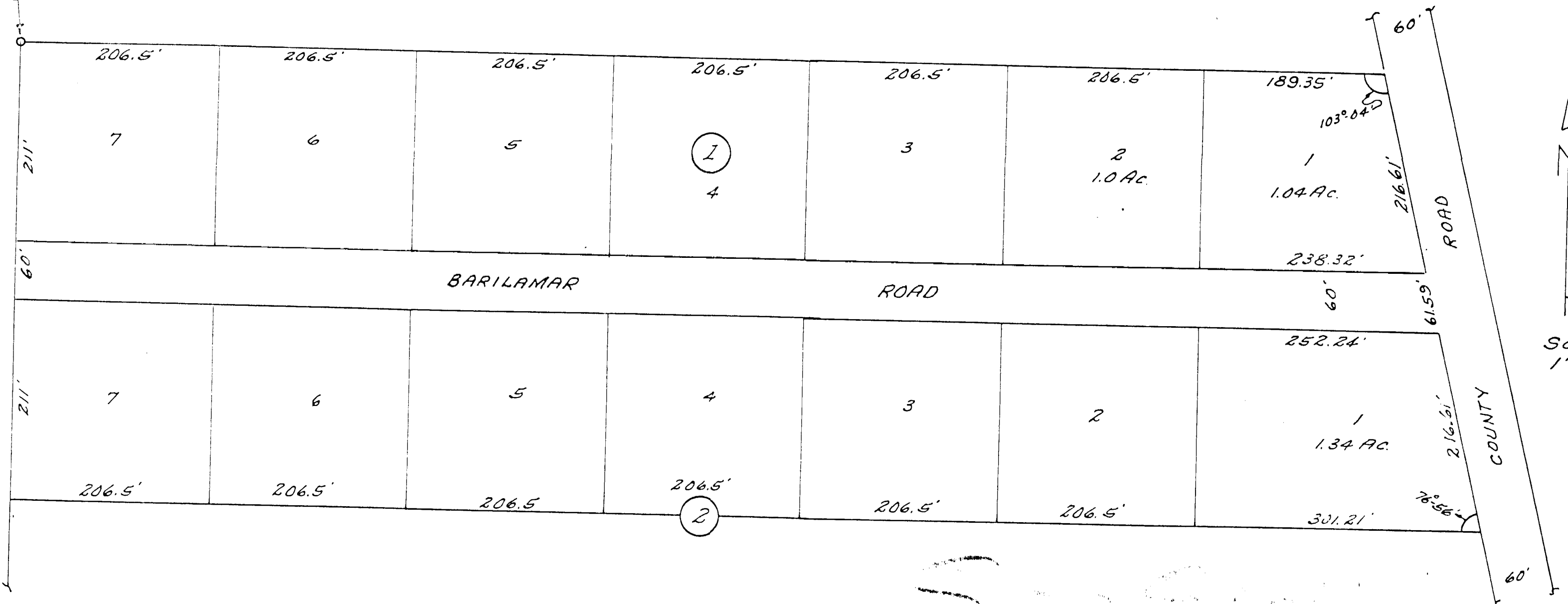

MAP
of
EXSTACY ESTATES

Subdivided

April 9, 1957
I certify that the above
plat is a true representation
of the survey as made on
the ground.

L.C. McCannlies
L.C. McCannlies - Engineer - Surveyor
Parker County, Texas

DEDICATION

STATE OF TEXAS: COUNTY OF PARKER:
We, B.H. Stacy and wife Ila M. Stacy, the owners of a tract of land
containing 14.38 acres of land out of the C.C. McCarver Survey,
Abst. 908 in Parker County, Texas do hereby adopt the foregoing
plat and plat, for sub-dividing, the same to be known as the
ExStacy Estates, and do hereby dedicate to the public for
public use forever, all the streets, alleys, and lanes shown on
the foregoing plat, which plat has been made by L. C. McCannlies,
County Engineer-Surveyor, Parker County, Texas.

In testimony whereof, witness our hands at Weatherford, Texas
this 17th day of May 1957

B.H. Stacy
Ila M. Stacy

STATE OF TEXAS: COUNTY OF PARKER:
Before me, the undersigned authority, a notary public in and for
Parker County, Texas, on this day personally appeared B. H.
Stacy and Ila M. Stacy, his wife, both known to me to be the
persons whose names are subscribed to the foregoing