

File

THE STATE OF TEXAS:  
COUNTY OF PARKER:

STATE OF TEXAS:  
COUNTY OF PARKER:

DEDICATION OF GEORGETOWN SUBDIVISION

THAT I, GEORGE P. KARSEBOOM, THE OWNER OF A TRACT OF 2.43 ACRES, PART OF THE R.E. DAVIS SURVEY, ABST. 393, DO HEREBY ADOPT THIS PLAT AS A SUBDIVISION OF SAME INTO LOTS AS INDICATED, AND DO HEREBY DEDICATE STREETS AND EASEMENTS SHOWN ON PLAT.

WITNESS MY HAND AT WEATHERFORD, TEX. OCT. 27<sup>th</sup> 1965

*George P. Karseboom*

BEFORE ME, THE UNDERSIGNED, A NOTARY PUBLIC ON THIS DAY PERSONALLY APPEARED GEORGE P. KARSEBOOM, KNOWN BY ME TO BE THE PARTY WHOSE NAME IS SUBSCRIBED TO THE FOREGOING INSTRUMENT, WHO ACKNOWLEDGED TO ME THAT HE EXECUTED SAME FOR THE PURPOSES AND CONSIDERATIONS THEREIN EXPRESSED.

GIVEN UNDER MY HAND AND SEAL

DATED Oct 27<sup>th</sup> 1965

*Lela Mae Watson*

NOTARY PUBLIC IN AND FOR PARKER CO., TEXAS

VINE STREET 50'

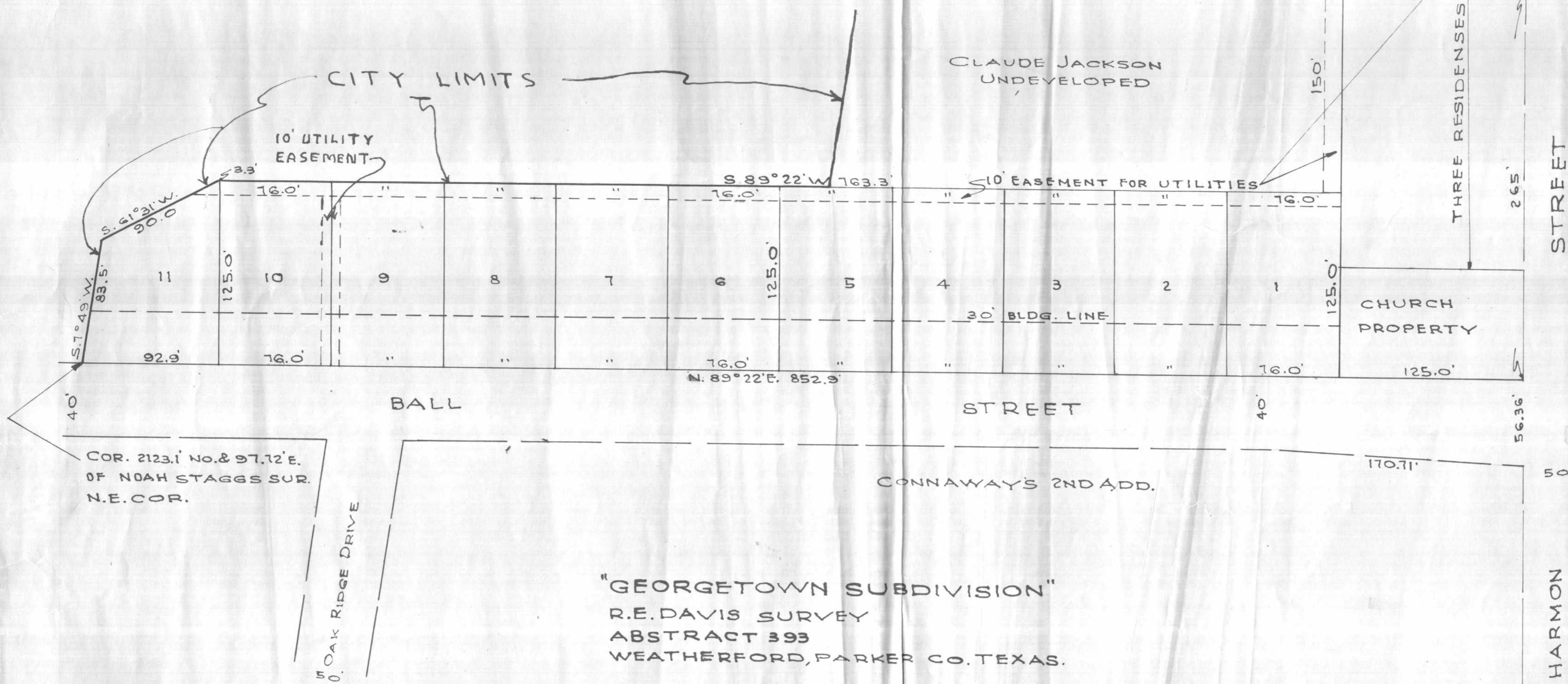

SCALE 1" = 60'

LEGAL DESCRIPTION 2.43 AC. TRACT  
BEING A PART OF THE R.E. DAVIS SUR. ABST. 393 IN  
PARKER CO. TEX. DESCRIBED AS FOLLOWS.  
BEGINNING 125' N. & 125' W. OF THE SE COR. OF A 10.81 AC. TRACT  
CONVEYED BY CLINT CONNAWAY & WIFE TO C.N. JACKSON BY  
DEED DATED APR. 20, 1949, RECORDED VOL. 226, P. 227, PARKER CO.  
THENCE S 89° 22' W 163.3 TO IRON PIN.  
" S 61° 31' W 90.0 " " "  
" S 1° 49' W 83.5 " " "  
" N 89° 22' E 852.9 TO " "  
" N 125.0 TO PLACE OF BEGINNING,

CITY COMMISSION OF WEATHERFORD  
PARKER COUNTY, TEXAS.

APPROVED \_\_\_\_\_ DATE \_\_\_\_\_  
BY *John J. Marshall*  
*L.B. Hand*  
*R.L. Marston*  
*W.C. ...*  
*B. ...*

SURVEYED AND PLATTED  
*A.J. ...*  
PROF. ENGINEER

OCT 1965