

GREEN MEADOWS IV

Newby Properties

PLAT SHOWING
TRACTS OUT OF THE THOMAS
ALLEN SURVEY ABST. 12 THE
REUBEN ALLEN SURVEY ABST.
5 AND THE S. BEDFORD SURVEY
ABST. 2371, PARKER COUNTY,
TEXAS.

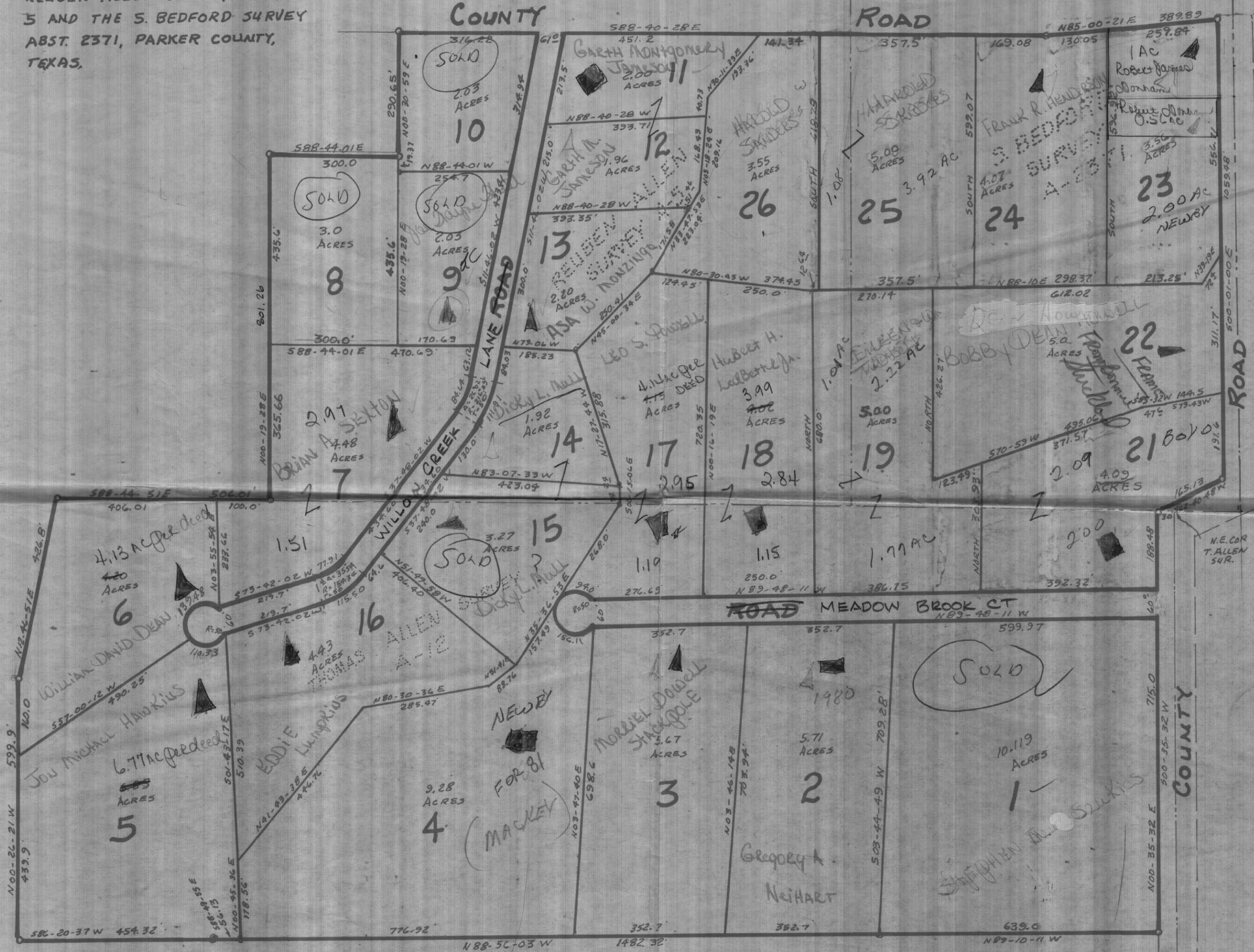

SCALE 1" = 200'



WENDELL HANCOCK
REGISTERED PUBLIC
SURVEYOR
1721 HALTOM ROAD
FORT WORTH, TEXAS
834-6243

4-13-78