

Plat Cabinet B-454

383629
RECEIVED AND FILED
FOR RECORD
1:05 O'Clock P M

MAR - 8 2000

Jeane Brunson, Co. Clerk
PARKER COUNTY, TEXAS
By _____

STATE OF TEXAS COUNTY OF PARKER
I hereby certify that this instrument was filed on
the date and time stamped hereon by me and
was duly recorded in the volume and page of
the named records of Parker County as
stamped hereon by me.

RECORDED MAR - 8 2000



Jeane Brunson
County Clerk, Parker County, Tex.

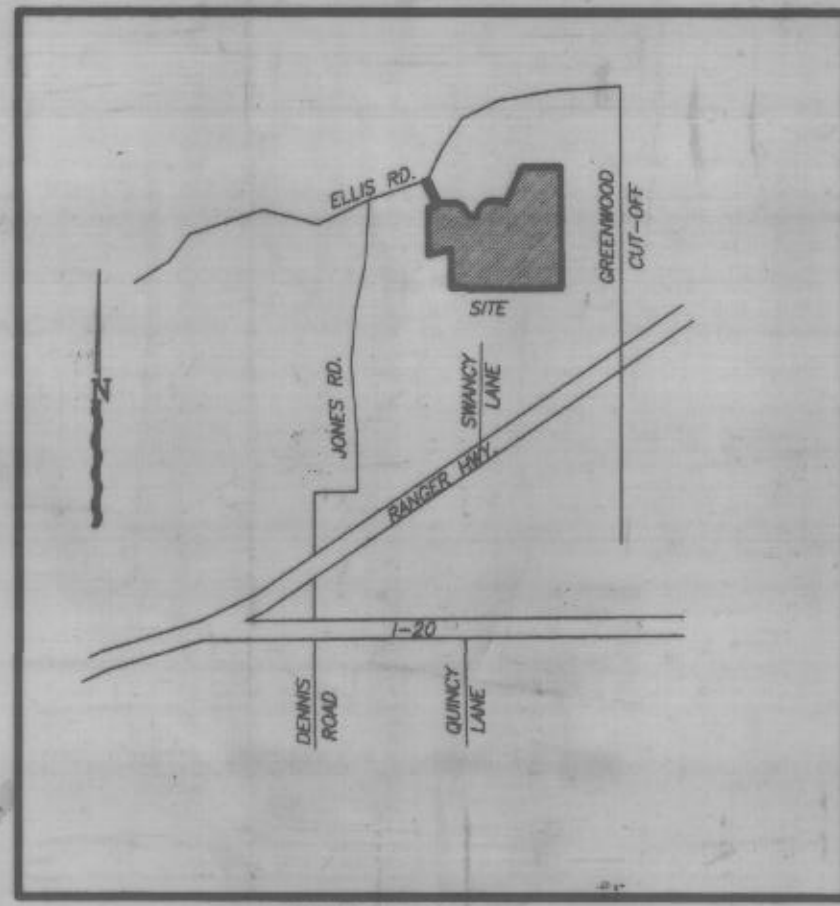

VICINITY MAP
NTS

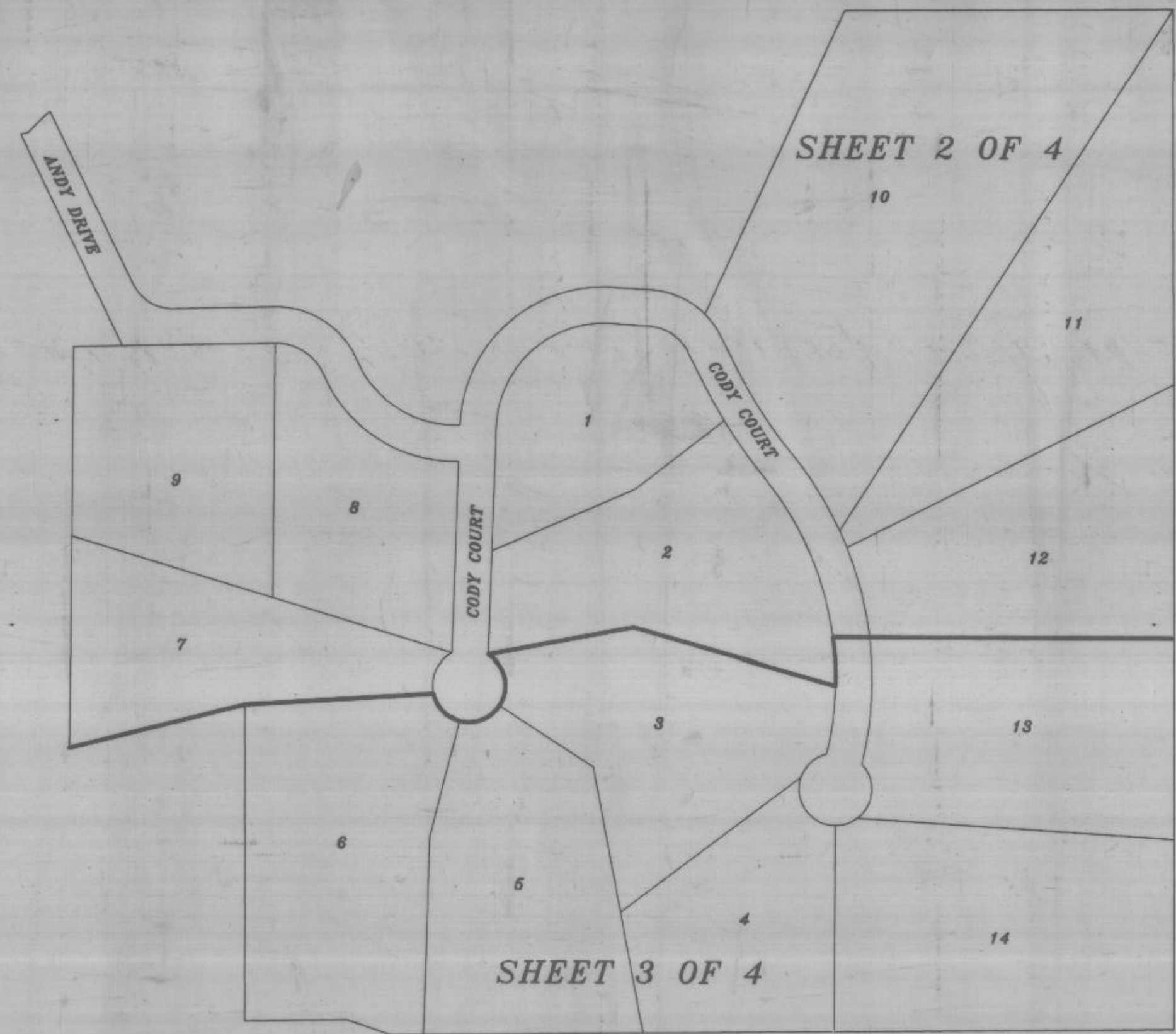

I CERTIFY THAT THIS PLAT IS A TRUE AND ACCURATE
REPRESENTATION OF THE SURVEY MADE ON THE GROUND BY
ME OR UNDER MY SUPERVISION. UPON COMPLETION OF
CONSTRUCTION 1/2" IRONS SHALL BE SET AT ALL CORNERS
EXCEPT AS SHOWN.



Brent A. Mizell
BRENT A. MIZELL
REGISTERED PROFESSIONAL LAND SURVEYOR
TEXAS REGISTRATION NO. 1987
FEBRUARY 11, 2000

MIZELL LAND SURVEYING, INC.
513 NORTH 1187, SUITE 5
ALEDO, TEXAS 78008
(817) 441-6199 (817) 598-1284

Final Plat
Lots 1 - 14
GREENWOOD RIDGE
PARKER COUNTY, TEXAS
53.453 Acres Situated In The
F.L. GREEN SURVEY, Abst. No. 495
Parker County, Texas

THIS PLAT RECORDED IN PLAT CABINET _____ SLIDE _____ DATE _____