

Scale 1" = 300'

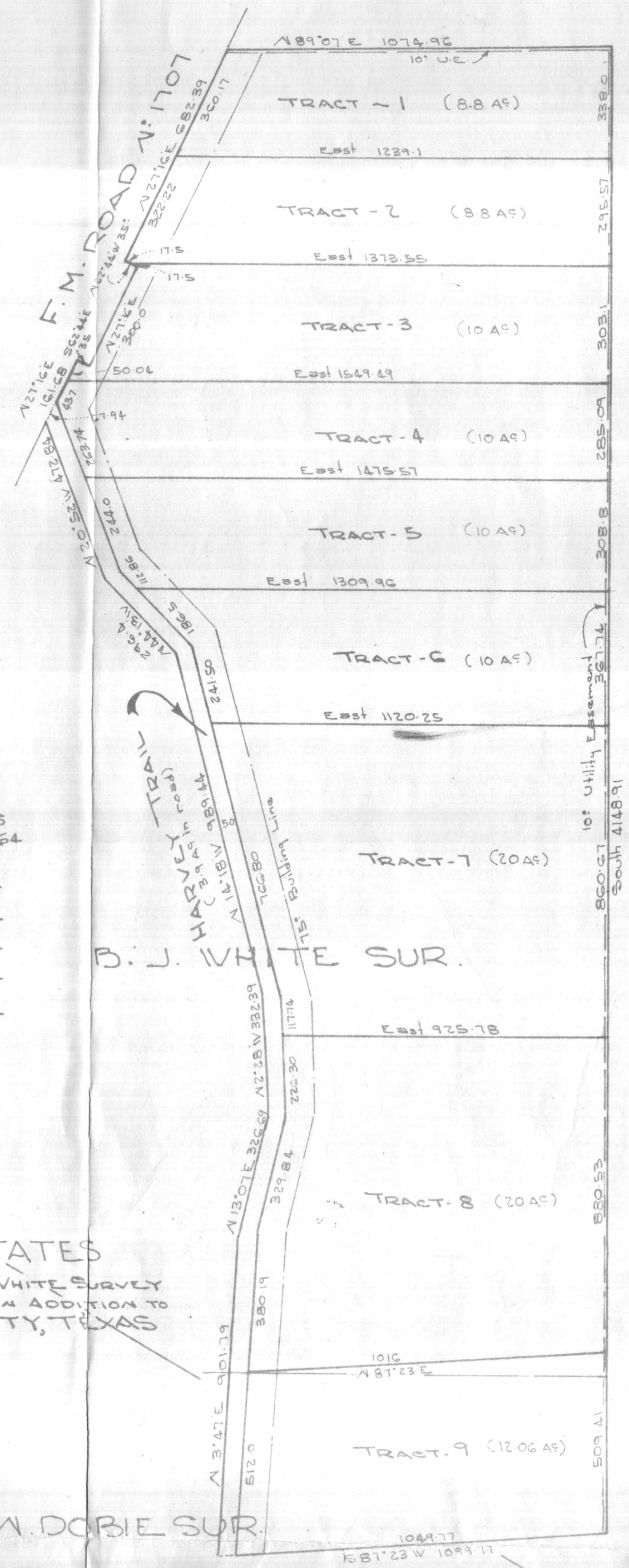

COMMISSIONERS COURT
PARKER COUNTY, TEXAS
APPROVED - DATE Nov. 28, 1964
BY: Galit Wick
Scott Rippey
Charles Ziegler
L. H. McLaughlin

HARVEY ESTATES
BEING OUT OF THE B.J. WHITE SURVEY
ABST. 1647 and BEING AN ADDITION TO
- PARKER COUNTY, TEXAS

R.A. DOBIE SUR.

FIELD NOTES

Field notes of a 113.56 AC Tract of land out of the B.J. White Survey, Abst. No 1647 & the R.A. Dobie Survey Abst. 362 & being described as follows:
BEGINNING at the NE cor of the B.J. White Survey, an iron pipe for a corner:
THE/ICE South 4148.91' to an iron pipe for a corner:
THE/ICE S 87°23' W 1049.77' to an iron pipe for a corner:
THE/ICE N 3°47' E 901.79' to an iron pipe for a corner:
THE/ICE N 13°07' E 326.69' to an iron pipe for a corner:
THE/ICE N 2°28' W 332.39' to an iron pipe for a corner:
THE/ICE N 14°13' W 989.44' to an iron pipe for a corner:
THE/ICE N 44°13' W 296.4' to an iron pipe for a corner:
THE/ICE N 20°52' W 472.84' to an iron pipe for a corner in the South-east R & W Line of F.M. Road 1707:
THE/ICE with the Southeast R & W Line of F.M. Road N: 1707 the following calls, N 27°16' E 161.68', S 62°44' E 35', N 27°16' E 300', N 62°44' W 35' & N 27°16' E 682.39' to an iron pipe for a corner:
THE/ICE N 89°07' E 1074.96' to the place of beginning & containing 113.56 AC of land more or less.

THE STATE of TEXAS:
COUNTY of PARKER :

DEDICATION of HARVEY ESTATES

That we C.W. Harvey and wife Ida Harvey the owners of a tract of land containing 113.56 AC of land out of the B.J. White Sur. A-1647 & the R.A. Dobie Sur. A-362, Parker Co., Texas, do hereby adopt the foregoing plat for subdividing the same to be known as Harvey Estates an Addition to Parker County, Texas and do hereby dedicate to the public for public use forever, all streets and easements as shown on the foregoing plat, which plat has been prepared by Tommie Hughes Jr., Registered Public Land Surveyor (No 527) and County Surveyor of Parker County Texas.

Mr. C.W. Harvey
Mr. C.W. Harvey
Mrs. Ida Harvey
Mrs. Ida Harvey

THE STATE of TEXAS:
COUNTY of PARKER :

BEFORE ME, the undersigned, a Notary Public in and for said County and State, on this day personally appeared Mr. C.W. Harvey & wife Ida Harvey known to me to be the persons whose names are subscribed to the foregoing instrument, and acknowledged to me that they executed the same for the purposes and consideration therein expressed.

GIVEN UNDER MY HAND AND SEAL OF OFFICE, this the
21 day of Nov. A.D. 1964

Bill J. Ward
NOTARY PUBLIC IN AND FOR
PARKER COUNTY, TEXAS

HUGHES SURVEYING CO.
REGISTERED PUBLIC LAND SURVEYOR
COUNTY OF PARKER - TEXAS
NO. 5374 131 W. CHURCH ST.
WEATHERFORD, TEX.
I, Tommie Hughes Jr. do hereby certify that this map is true & correct as surveyed on the ground. Nov. 1964