

PLAT SHOWING

LOTS 20, 21R, 33R, and 34R, being
A REVISION OF LOTS 21, 33, and 34,
HARWARD SUBDIVISION
PARKER COUNTY, TEXAS.

(ACCORDING TO THE MAP OR PLAT AS RECORDED IN
VOL. 362A, PAGE 63, PLAT RECORDS, P.C.T.)

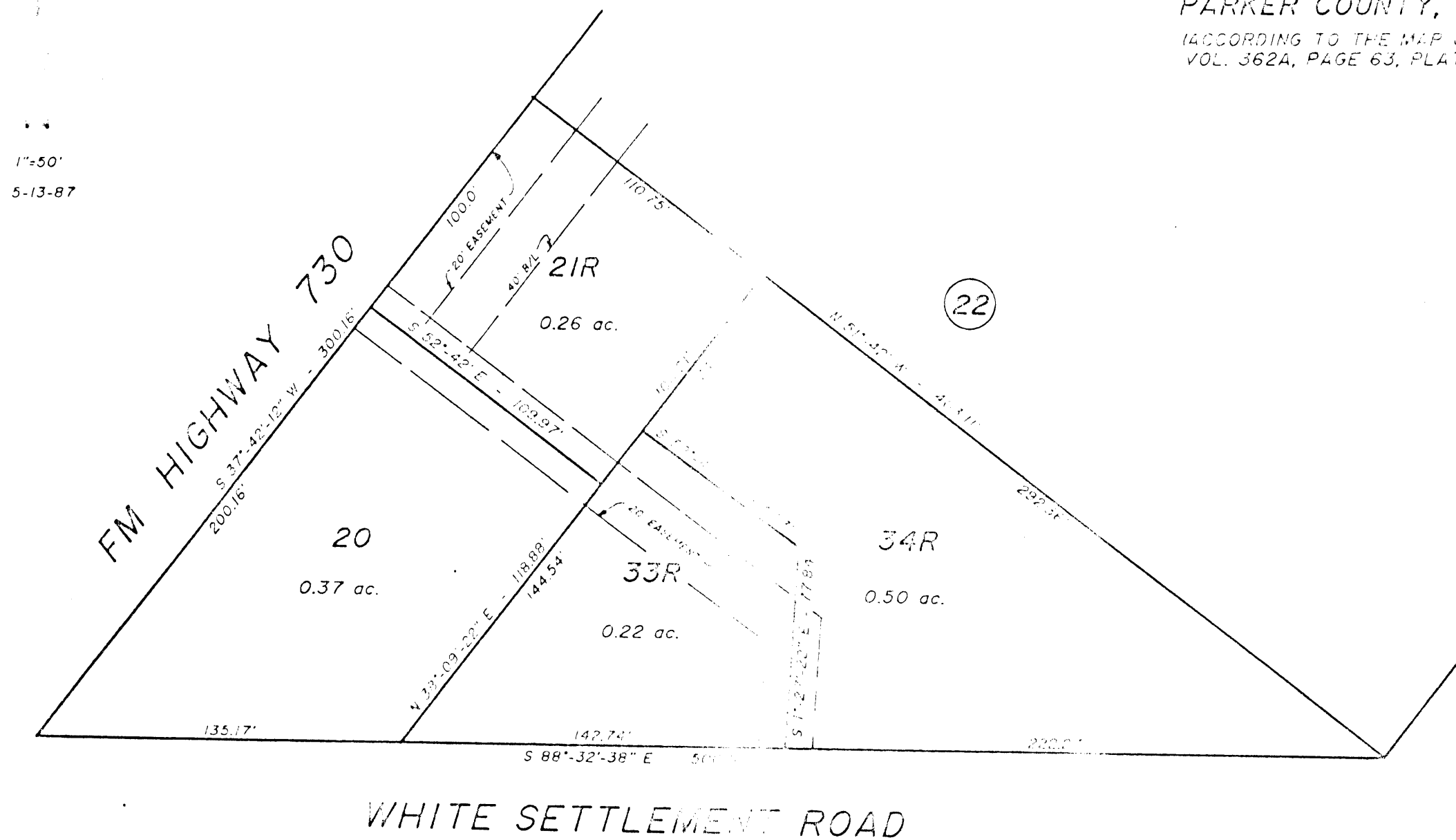

140356

STATE OF TEXAS:
COUNTY OF _____:

I, Sam Harward, owner of Lots 20, 21, 33, 34, HARWARD SUBDIVISION, Parker County, Texas, do hereby adopt the foregoing plat for revision the same to be known as Lots 20, 21R, 33R, 34R, HARWARD SUBDIVISION, Parker County, Texas and do hereby dedicate to the public, for public use forever, any and all streets, alleys and easements shown on said plat. Which plat has been prepared by L.O. Mitchell, a Registered Public Land Surveyor, of Parker County, Texas. IN TESTIMONY WHEREOF: Witness my hand this the _____ day of _____, 19 _____.

This instrument was acknowledged before me on _____ by _____

Signature of Officer _____

Title of Officer _____

My Comm. Expires: _____

APPROVED BY THE COUNTY COMMISSIONERS this the 15 day of _____, 19 87.

Accepted By: John E. Wilson
County Judge

W. J. ...
Black ...

STATE OF TEXAS:
COUNTY OF _____:

The undersigned, as lien holder on the acreage subdivided according to this plat hereby consents to such subdivision, and joins in the dedication of any and all streets, alleys and easements shown on said plat.

First National Bank, W'ford

Mike Rigby, Officer

This instrument was acknowledged before me on _____ by _____

Signature of Officer _____

Title of Officer _____

My Comm. Expires: _____

This is to certify that this plat reflects a survey as made of the ground, by me, or under my permission.

L. O. Mitchell
L. O. MITCHELL, R.P.S. 1254

140356
PC-A 619
RECEIVED AND FILED
FOR RECORD
3:10 O'Clock P.M.

JUN 01 1987

CARRIE REED, Co. Clerk
PARKER COUNTY, TEXAS
By [Signature] Deputy

STATE OF TEXAS COUNTY OF PARKER
I hereby certify that this instrument was filed on the date and time stamped hereon by me and is duly recorded in the volume and page of the named records of Parker County as stamped hereon by me.

RECORDED JUN 01 1987



Carrie Reed
County Clerk, Parker County, Tex.