

Scale: 1"=100'

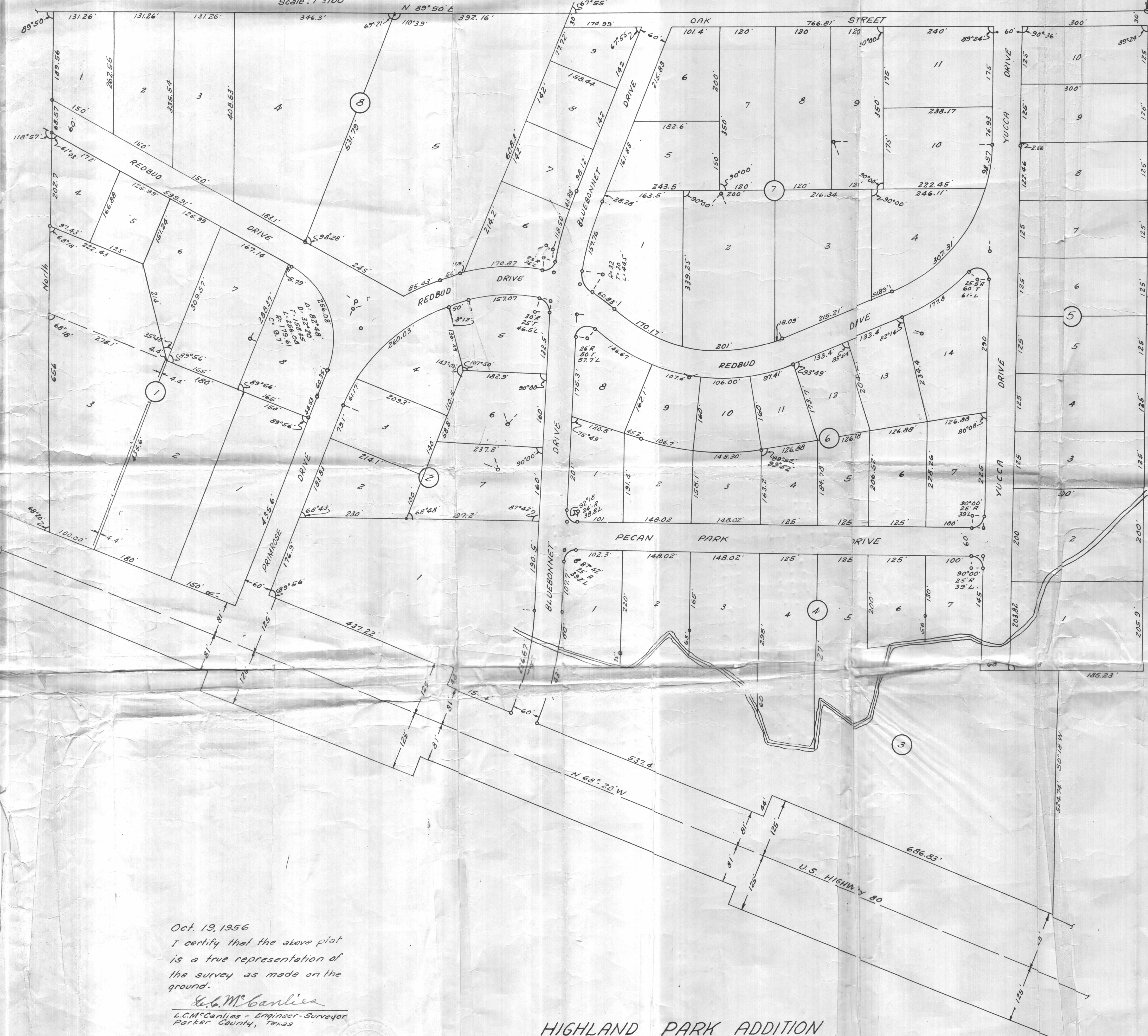

DEDICATION

State of Texas: County of Parker:
 We, C. B. Rentro and wife Effie Rentro, the owners of a tract of land containing approximately 130.00 acres out of the J.C. Rider Survey, Abstract No. 2503 in Parker County, Texas, do hereby adopt the foregoing plat and plat for sub-dividing, the same to be known as THE HIGHLAND PARK ADDITION, and do hereby dedicate to the public for public use forever, all the streets, alleys and lanes shown on the foregoing plat, which plat has been made by L. C. McCullies, County Engineer-Surveyor, Parker County, Texas.
 In testimony whereof, witness our hands at Weatherford, Texas, this 24th day of November 1956.

C. B. Rentro
Effie Rentro
 County of Parker:

State of Texas:
 Before me, the undersigned authority, a notary public in and for Parker County, Texas, on this day personally appeared C. B. Rentro and Effie Rentro, his wife, both known to me to be the persons whose names are subscribed to the foregoing instrument and acknowledged to me that they each executed the same for the purpose and consideration therein expressed, and the said Effie Rentro, wife of the said C. B. Rentro, having been examined by me privately and apart from her husband and having the same fully explained to her, she, the said Effie Rentro, acknowledged such instrument to be her act and deed and she declared that she had willingly signed the same for the purpose and consideration therein expressed and that she did not wish to retract it.

GIVEN UNDER MY HAND AND SEAL OF OFFICE this 24th day of November 1956.
P. B. Hand
 Notary Public in and for Parker County, Texas

The foregoing plat of the Highland Park Addition to the county of Parker is this day approved as the plat of said addition by the County Commissioners Court of Parker County, Texas.
 In testimony whereof, witness our signatures this 27th day of November 1956.

Parker County
 By: W. A. Green County Judge
George Appel
Arney Dallas
J. C. Faulk
Edis Wilson County Commissioners

Oct. 19, 1956
 I certify that the above plat is a true representation of the survey as made on the ground.
L. C. McCullies
 L.C. McCullies - Engineer-Surveyor
 Parker County, Texas

HIGHLAND PARK ADDITION

RECEIVED AND FILED FOR RECORD
 at 4:10 o'clock P.M.
 JAN 7 - 1957
 ORVILLE MILBURN, County Clerk
 PARKER COUNTY, TEXAS
 BY C. J. ... DEPUTY