

APPROVED, COMMISSIONERS COURT
PARKER COUNTY, TEXAS

Scott Moody
Claude L. ...
Chas. ...
Wm. H. ...

COUNTY JUDGE
DATE: 7-9-71

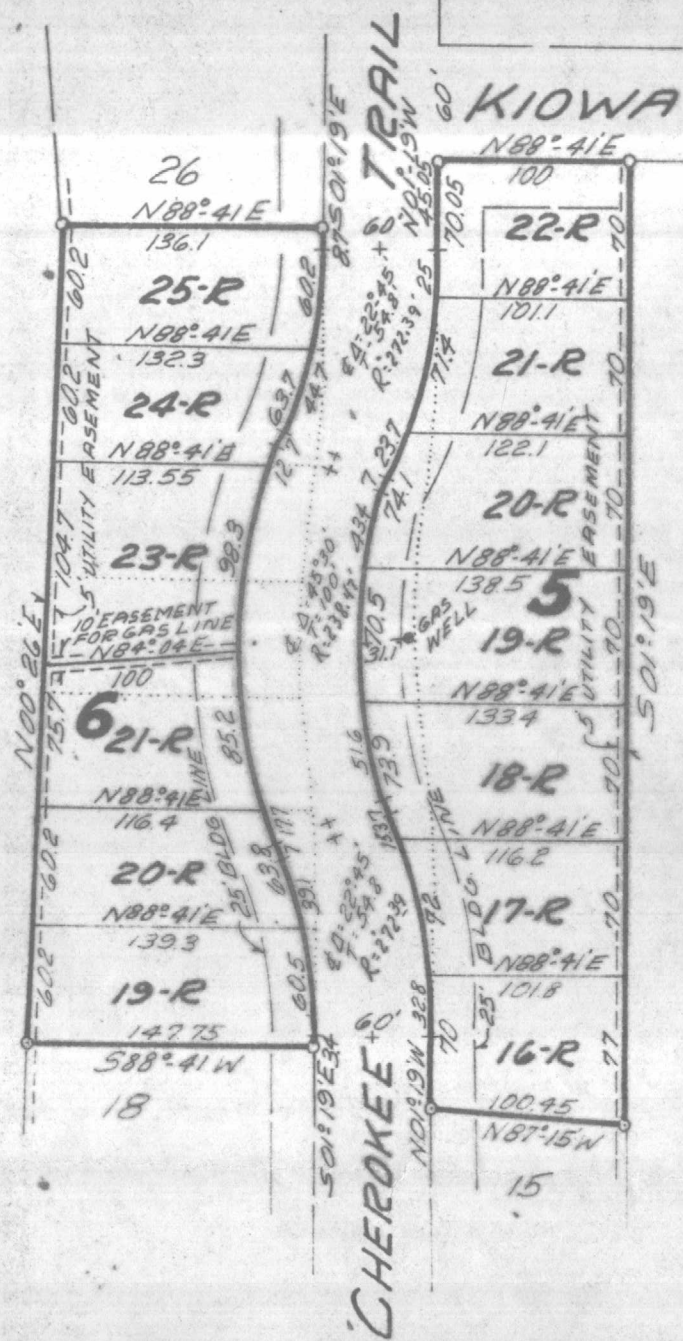

LOTS 16R THRU 22-R, BLOCK 5 AND
LOTS 19-R, 20-R, 21-R, 23-R, 24-R, AND
25-R, BLOCK 6, "HORSESHOE BEND"
AN ADDITION IN PARKER COUNTY TEXAS BEING
A REVISION OF LOTS 16 THRU 22, BLOCK 5 AND
LOTS 19 THRU 25 IN BLOCK 6, HORSESHOE BEND
SECOND FILING.

SCALE 1" = 100'



J. R. DUNAWAY
REGISTERED PUBLIC SURVEYOR
5300 EDGECLIFF ROAD
FORT WORTH, TEXAS
PHONE WA 3-9935 OR WA 3-0560

J. R. Dunaway
I, *J. R. Dunaway*, certify that this map was prepared from field notes of an actual survey made by me or under my supervision and all data shown are correct and properly indicated to the best of my knowledge and belief. There are no encroachments.

DATE: 7-23-71

- - - - - IRON PINS
- — — — FENCE
- △ - - - - BOIS D'ARC STR.

THE STATE OF TEXAS
COUNTY OF TARRANT

KNOW ALL MEN BY THESE PRESENTS

THAT WE, THE LAKESIDE COMPANY, being the owner of Lots 16 thru 22, Block 5 and Lots 19 thru 25, Block 6, Horseshoe Bend, Second Filing, an Addition in Parker County, Texas, do hereby revise same to be known as Lots 16-R, 17-R, 18-R, 19-R, 20-R, 21-R, and 22-R, Block 5, and Lots 19-R, 20-R, 21-R, 23-R, 24-R, and 25-R, Block 6, Horseshoe Bend, Second Filing an Addition in Parker County, Texas. We do hereby dedicate for public use the streets and easements as shown thereon.

WITNESS UNDER MY HAND THIS the 3rd day of AUGUST 1971AD.

S. G. Payte
S. G. Payte

STATE OF TEXAS
COUNTY OF TARRANT

BEFORE ME, the undersigned authority, a Notary Public in and for said County and State, on this day personally appeared, S. G. Payte, known to me to be the person whose name is subscribed to the foregoing instrument, and acknowledged to me that they executed the same for purposes and consideration therein expressed.

GIVEN UNDER MY HAND AND SEAL OF OFFICE THIS the 3rd day of AUGUST 1971AD.

Mavis M. Morton
Notary Public, Tarrant County, Texas.

SCALE



J. R. DUNAWAY
REGISTERED PUBLIC SURVEYOR
5300 EDGECLIFF ROAD
FORT WORTH, TEXAS
PHONE WA 3-9935 OR WA 3-0560

J. R. Dunaway
I, *J. R. Dunaway*, certify that this map was prepared from field notes of an actual survey made by me or under my supervision and all data shown are correct and properly indicated to the best of my knowledge and belief. There are no encroachments.

DATE: 7-23-71

- - - - - IRON PINS
- — — — FENCE
- △ - - - - BOIS D'ARC STR.