

22728

RECEIVED AND FILED FOR RECORD At 10:00 o'clock P M

JUL 17 1968

BOBBY JOE TIPTON, County Clerk PARKER COUNTY, TEXAS BY *Shannon* DEPUTY

2nd dw

STATE OF TEXAS: COUNTY OF LUBBOCK

That we the undersigned the owners of Lots 21, 22, 23, 24, 25, 31, and 32 of Hudson Heights Addition 2nd Filing being a part of the T & P RR Co. Sur. No 1 Block 3, Parker Co. Texas do hereby adopt this plat for a revision of the same to be known as Lots 21R, 22R, 23R, 24R, 25R, 31R & 32R and do dedicate to the public for public use forever all the streets & easements as shown on said plat being prepared by Tommie Hughes a Registered Public Surveyor and the County Surveyor of Parker County, Texas

C.M. Hudson, Jr
Louis H. Hubert

STATE OF TEXAS COUNTY OF Parker

Before me the undersigned, a NOTARY PUBLIC in and for said County & STATE on this day personally appeared *C.M. Hudson, Jr. & Louis H. Hubert* known to me to be the persons whose names are subscribed to the foregoing instrument & acknowledged to me that they executed the same for the purpose & consideration therein expressed.

GIVEN UNDER MY HAND AND SEAL OF OFFICE THIS 25 DAY OF June 1968

Tommie Hughes

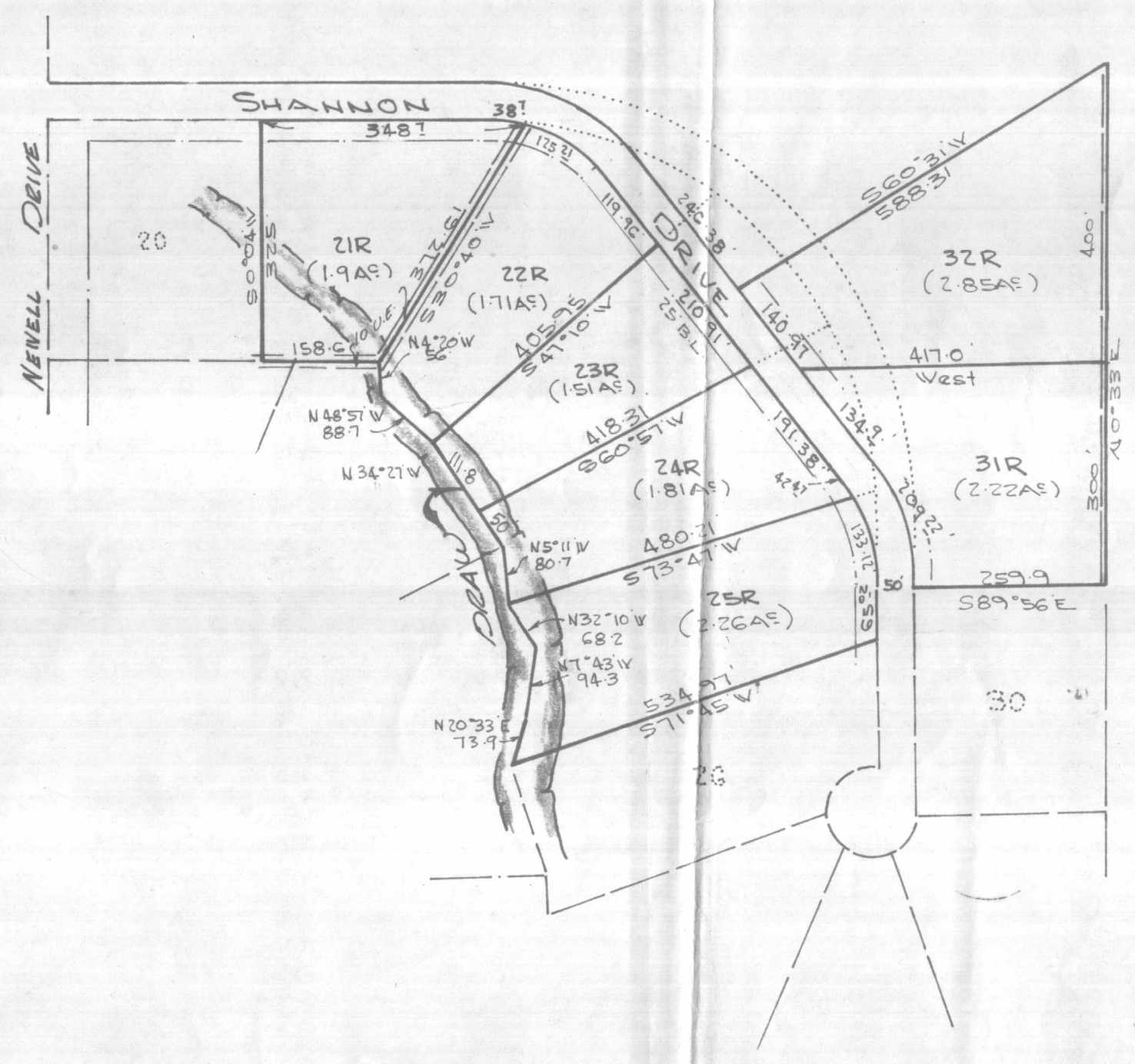

MAP OF LOTS 21R THRU 25R, 31R & 32R BEING A REVISION OF LOTS 21 THRU 25, 31 AND 32 HUDSON HEIGHTS ADD'N 2ND FILING BEING A PART OF THE T & P RR CO SUR. NO 1 BLOCK 3, PARKER CO. TEXAS.

APPROVED BY THE PARKER COUNTY COMMISSIONERS THIS THE 29 DAY OF June 1968

BY: *Bill Wood* *L.L. McLaughlin*
Scott Woody *Raymond Clark*
Louis Hubert

SCALE 1" = 100'

- LEGEND
- STEEL RODS
- IRON PIPE
- /- POWER OR TELEPHONE LINE
- X- FENCE
- BOIS D'ARC STK.

HUGHES SURVEYING CO. REGISTERED PUBLIC SURVEYORS PARKER COUNTY SURVEYOR 131 W. Church St. WEATHERFORD, TEXAS LY 4-5374 I, *Tommie Hughes* do hereby certify that this map is true and correct as surveyed on the ground. Date June 21, 1968 22728