

K.W. ARLEDGE

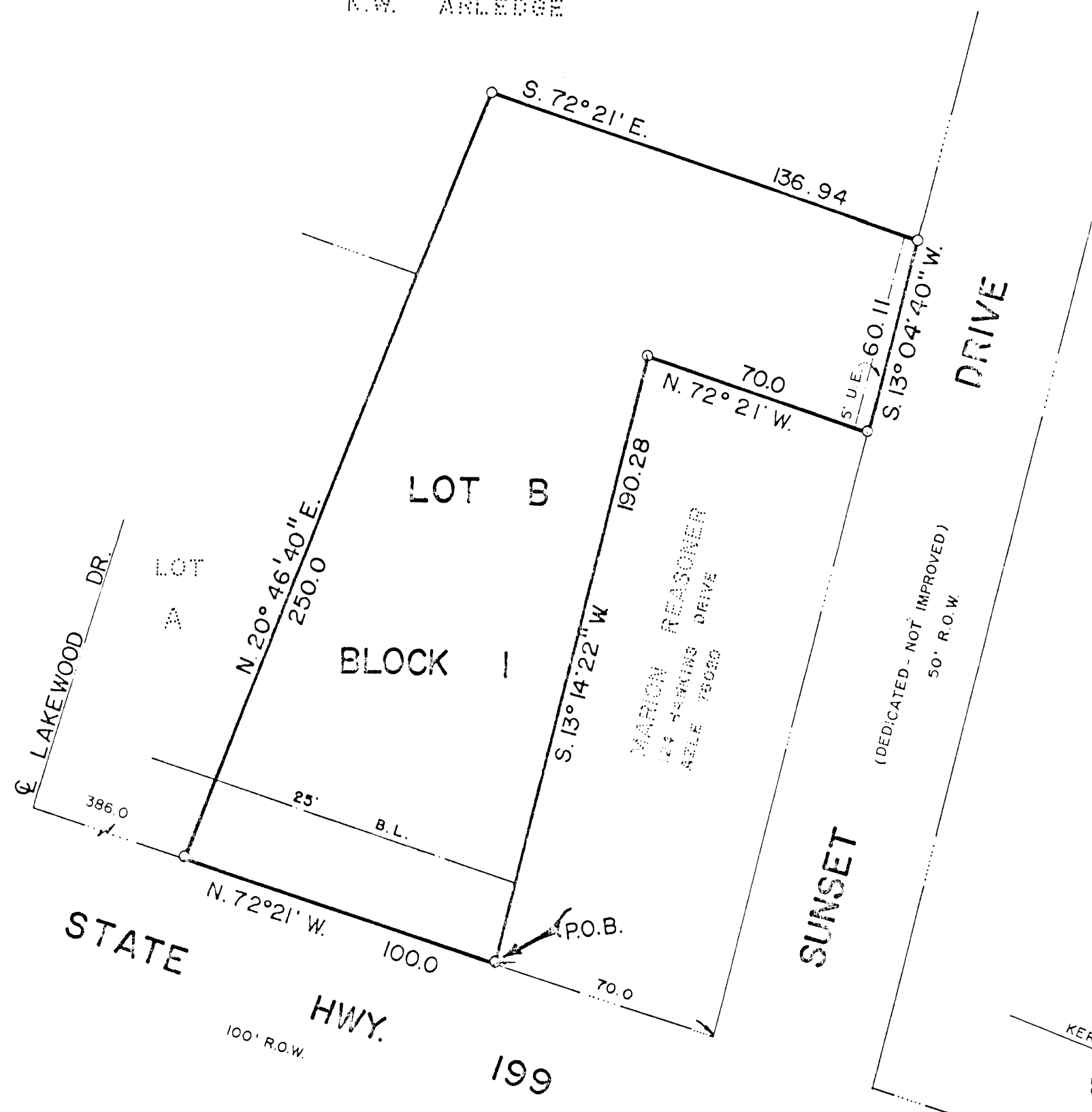

SCALE: 1" = 40'

STATE OF TEXAS COUNTY OF PARKER
 I hereby certify that this instrument was filed
 on the date and time stamped hereon by me and
 was duly recorded in the volume and page of the
 named records of Parker County as stamped here-
 on by me.

RECORDED APR 10 1985



Carrie Reed
County Clerk, Parker County, Tex.

RECEIVED AND FILED
FOR RECORD
At 1:56 O'Clock

APR 10 1985

CARRIE REED, Co. Clerk
PARKER COUNTY, TEXAS
By _____ Deputy

OWNER K.W. ARLEDGE
900 KERRY LN.
AZLE, TX. 76020

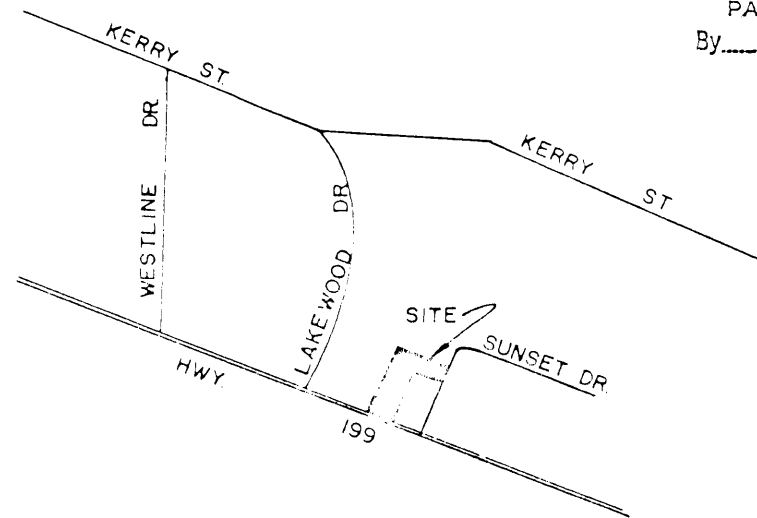

PLAT OF
 LOT B BLOCK 1
 JOHN SEE ADDITION
 AN ADDITION TO THE CITY OF AZLE,
 PARKER COUNTY, TEXAS
 BEING 0.57 ACRES OUT OF THE JOHN
 SEE SURVEY, ABST. NO. 1102,
 PARKER COUNTY, TEXAS

CITY OF AZLE, TEXAS
 APPROVED: April 2, 1985
 BY MAYOR: Roy Hous
 BY SEC: Linn Shuster

PLANNING AND ZONING COMMISSION
 APPROVED: March 21, 1985
 BY CHAIRPERSON: Fred Hancock
 BY SEC: Karen Parramore

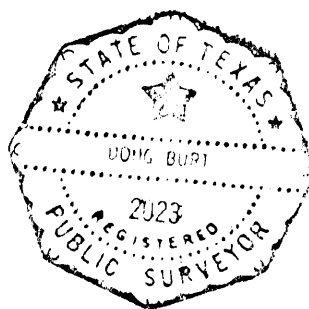

SURVEYED ON THE GROUND
FEBRUARY 20, 1985.

Doug Burt

DEDICATION

STATE OF TEXAS

COUNTY OF PARKER

PREPARED, by K.W. Arledge and wife, Carmen Arledge, being the owner of a tract of land out of the John See Survey, Abstract No. 1102, Parker County, Texas, being described as follows;

Beginning at a point, in the north boundary line of U. S. Highway No. 199, said 1/2 mile, 100 feet from the south east corner of a 7.6 acres tract of land, being described in a deed of trust from K. W. Arledge and wife, Carmen Arledge, to Fred W. Hankhead, recorded in vol. 90, pg. 228, Deed of Trust in Parker County, Texas;

THENCE S. 72° 21' E., 136.94 feet along the north line of said State Highway
 to an iron pin for a corner;
 THENCE S. 13° 04' 40" W., 200.0 feet to a iron pin for a corner;
 THENCE S. 72° 21' W., 136.94 feet to a iron pin for a corner;
 THENCE S. 13° 04' 40" W., 50.0 feet to a iron pin for a corner;
 THENCE S. 72° 21' W., 70.0 feet to a iron pin for a corner;
 THENCE S. 13° 04' 40" W., 190.28 feet to the point of beginning and containing
 0.57 acres of land more or less.

FOR RECORD AND FILED BY THESE PRESENTS:

That we, K.W. Arledge and wife, Carmen Arledge, do hereby adopt this plat designating the hereinabove described real property as lot B, block 1, and add same to the City of Azle, Parker County, Texas.

WITNESSED BY ME, CLERK OF PARKER COUNTY, TEXAS the 7th day of March 1985.

Carrie Reed
County Clerk

STATE OF TEXAS

COUNTY OF PARKER

BEFORE ME, the undersigned authority, a Notary Public in and for said County and State, on this day personally appeared K.W. Arledge and Carmen Arledge, known to me to be the persons whose names appear and subscribed to the foregoing instrument and acknowledged to me that they executed the same for the purpose and consideration therein expressed.

Given under my hand and seal of office this 7th day of March 1985.

Strain Brown
NOTARY PUBLIC IN AND FOR PARKER COUNTY, TEXAS