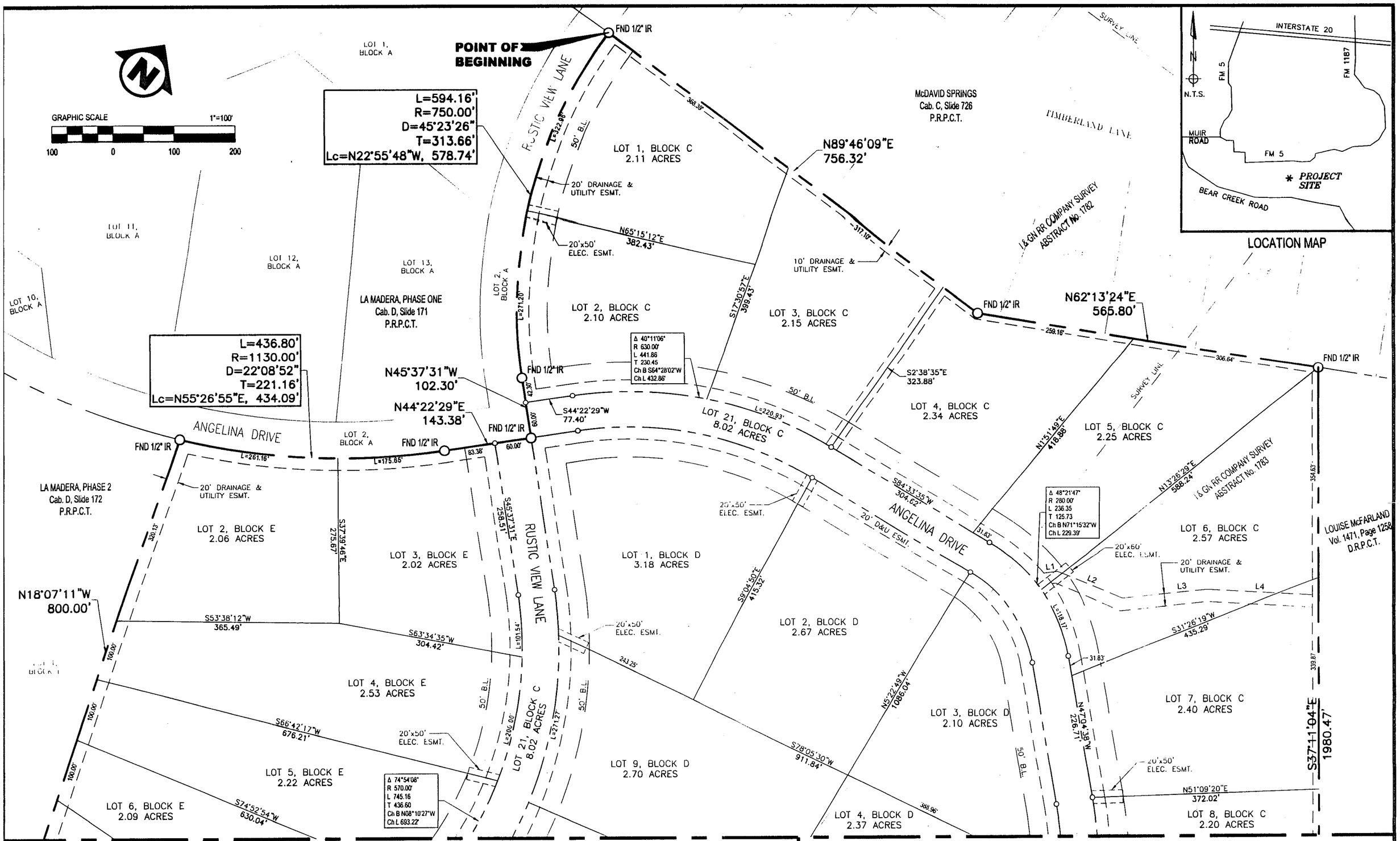

ACCT. NO: 14238
SCH. DIST.: AL
CITY: NONE
MAP NO.: L-19

FINAL PLAT
LA MADERA - PHASE THREE

I & GN RR COMPANY SURVEY, ABSTRACT No. 1782,
I & GN RR COMPANY SURVEY, ABSTRACT No. 1783
PARKER COUNTY, TEXAS

BARRON, STARK & SWIFT
CONSULTING ENGINEERS, LP
CIVIL ENGINEERING • LAND SURVEYING
6221 Southwest Boulevard, Suite 100
Fort Worth, Texas 76132
(O) 817.231.8100 (F) 817.231.8144
Texas Registered Engineering Firm F-10998
www.barronstark.com

FILED FOR RECORD
PARKER COUNTY, TEXAS PLAT RECORD

CABINET _____, SLIDE _____

DATE _____

SEPTEMBER, 2012