

LAKE WEATHERFORD

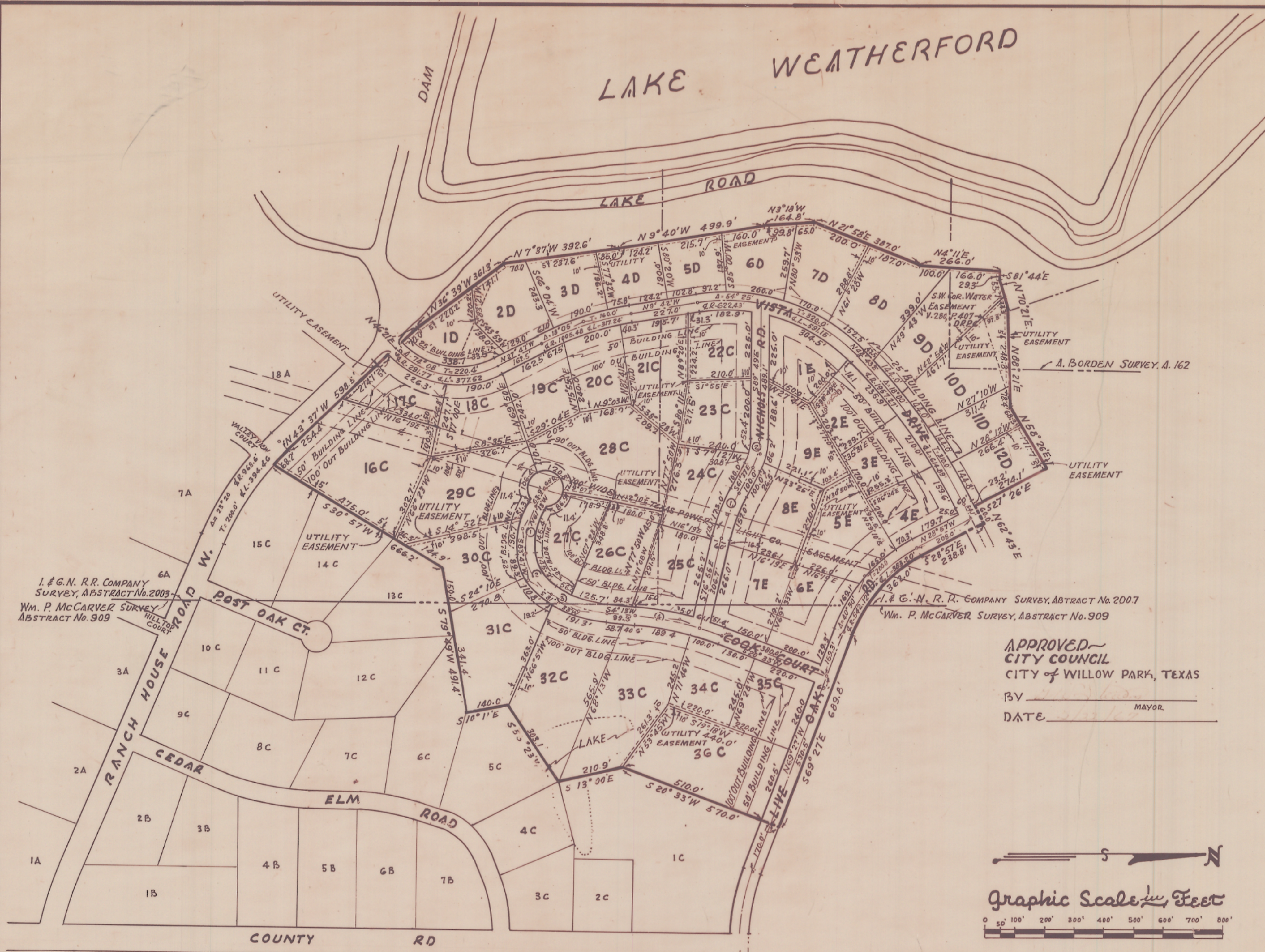

I. & G. N. R. R. COMPANY SURVEY, ABSTRACT No. 2003
 Wm. P. McCARVER SURVEY, ABSTRACT No. 909

I. & G. N. R. R. COMPANY SURVEY, ABSTRACT No. 2007
 Wm. P. McCARVER SURVEY, ABSTRACT No. 909

APPROVED
 CITY COUNCIL
 CITY OF WILLOW PARK, TEXAS
 BY _____ MAYOR
 DATE _____



CURVE DATA	NICHOLS RD.
① Δ = 35°00'	① Δ = 15°18'
T = 44.5'	T = 83.0'
dR = 268.0'	dR = 617.94'
dL = 163.71'	dL = 165.01'
E = 13.0'	E = 5.55'
② Δ = 52°14'	② Δ = 28°12'
T = 92.9'	T = 50.0'
dR = 189.49'	dR = 199.06'
dL = 172.75'	dL = 97.97'
E = 21.54'	E = 6.18'
③ Δ = 27°20'	
T = 100.0'	
dR = 411.20'	
dL = 196.2'	
E = 11.93'	
④ Δ = 16°20'	
T = 150.0'	
dR = 1,045.23'	
dL = 297.96'	
E = 10.70'	

TRACTS 1D ^{thru} 12D; TRACTS 1E ^{thru} 9E;
 TRACTS 16C ^{thru} 36C.

Laguna Vista Estates

WILLOW PARK, PARKER COUNTY, TEXAS

A PART OF THE I. & G. N. R. R. COMPANY SURVEY, ABSTRACT No. 2003, 2007
 THE Wm. P. McCARVER SUR. A. 909, and A. BORDEN SUR. A. 162.
 PARKER COUNTY, TEXAS

BROWN and DAVIES, ENGINEERS
 APRIL 1967
 PROGRESSIVE DEVELOPMENT, INC., DEVELOPERS

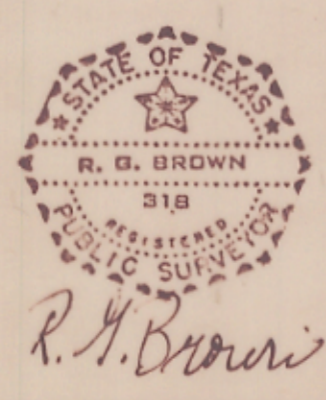

2ND SECTION

1045.73