

VICINITY MAP  
N.T.S.

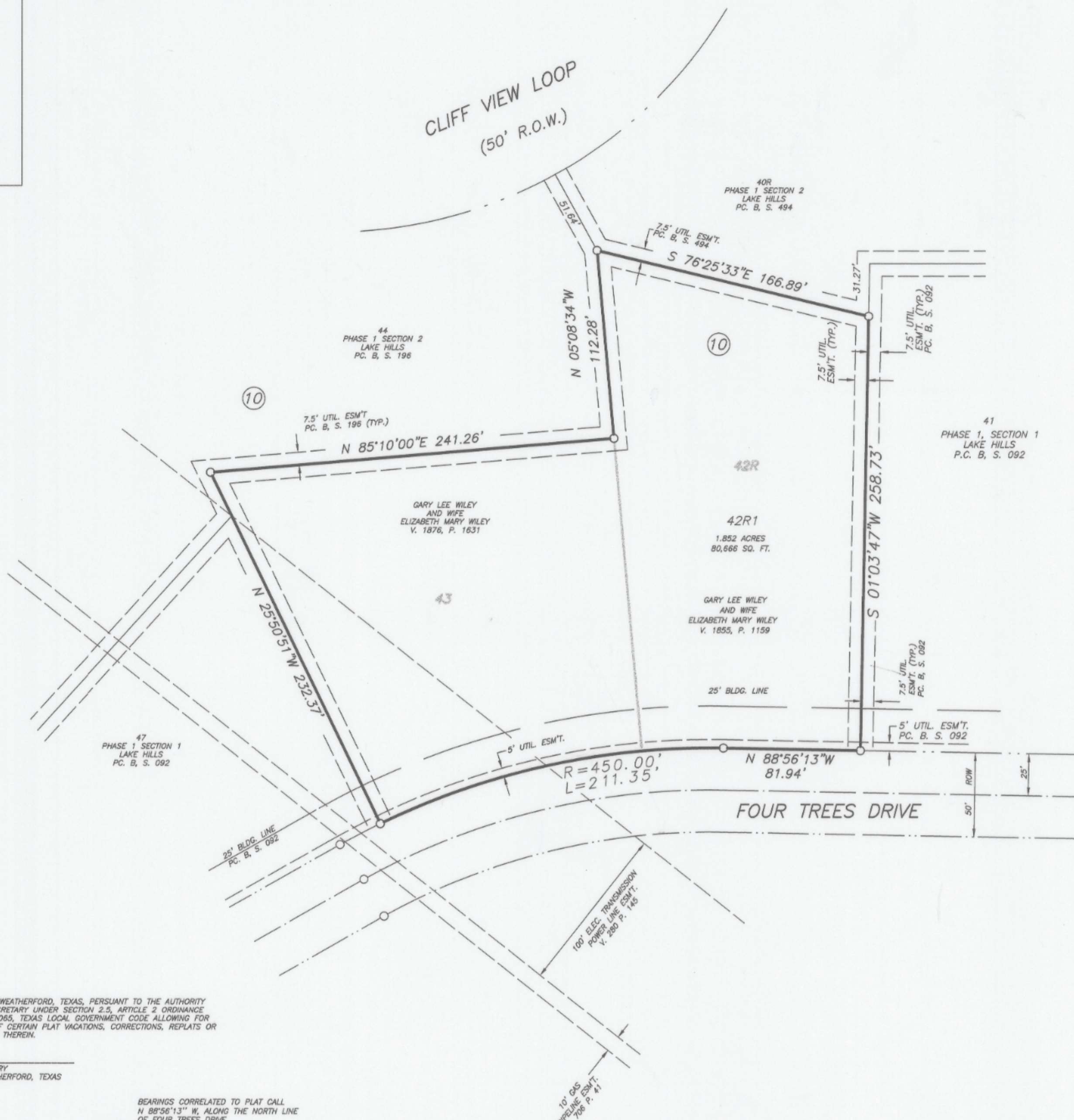

APPROVED BY THE CITY OF WEATHERFORD, TEXAS, PURSUANT TO THE AUTHORITY DELEGATED TO THE CITY SECRETARY UNDER SECTION 2.5, ARTICLE 2 ORDINANCE 1591-1 AND SECTION 212.0065, TEXAS LOCAL GOVERNMENT CODE ALLOWING FOR ADMINISTRATIVE APPROVAL OF CERTAIN PLAT VACATIONS, CORRECTIONS, REPLATS OR MINOR PLATS AS DESCRIBED THEREIN.

DATE \_\_\_\_\_  
CITY SECRETARY  
CITY OF WEATHERFORD, TEXAS

NOTE:  
1/2" IRON RODS FOUND AT ALL CORNERS

BEARINGS CORRELATED TO PLAT CALL  
N 88°56'13"W, ALONG THE NORTH LINE  
OF FOUR TREES DRIVE  
PLAT CABINET B, SLIDE 92

STATE OF TEXAS  
COUNTY OF PARKER  
I HEREBY CERTIFY THAT THIS PLAT IS TRUE AND CORRECT AND WAS  
PREPARED FROM AN ACTUAL SURVEY OF THE PROPERTY MADE UNDER MY  
SUPERVISION ON THE GROUND.

*Brent A. Mizell*  
BRENT A. MIZELL  
REGISTERED PROFESSIONAL LAND SURVEYOR  
TEXAS REGISTRATION NO. 1967  
FEBRUARY 15, 2002



OWNER-DEVELOPER  
GARY LEE WILEY  
AND ELIZABETH MARY WILEY  
3625 FOUR TREES DRIVE  
WEATHERFORD, TEXAS  
(817) 341-7164

REPLAT  
Lot 42R1, Block 10  
PHASE 1, SECTION 1  
LAKE HILLS  
City of Weatherford  
Parker County, Texas

Being a Revision of  
Lot 43, Block 10  
PHASE 1, SECTION 1  
LAKE HILLS  
An Addition to the City of Weatherford  
Parker County, Texas,  
According to Plat recorded in Plat Cabinet B, Slide 092  
Plat Records, Parker County, Texas  
And  
Lot 42R, Block 10  
PHASE 1, SECTION 1  
LAKE HILLS  
An Addition to the City of Weatherford  
Parker County, Texas  
According to Plat recorded in Plat Cabinet B, Slide 494  
Plat Records, Parker County, Texas

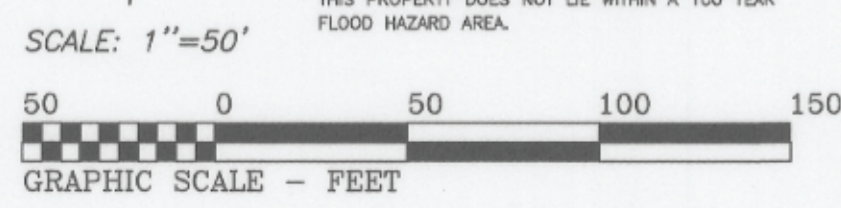

MIZELL LAND SURVEYING, INC.  
513 North Highway 1187, Suite 5  
P.O. Box 1029 Alledo, TX 76008  
817-441-6199 FAX: 817-441-6805

File # 439563

B 673 3/1/02

THIS PLAT FILED IN CABINET... SLIDE... DATE... SHEET 1 OF 2

00043RP CP/T  
CRD. 00179

G-95(E)