

VICINITY MAP
N.T.S.

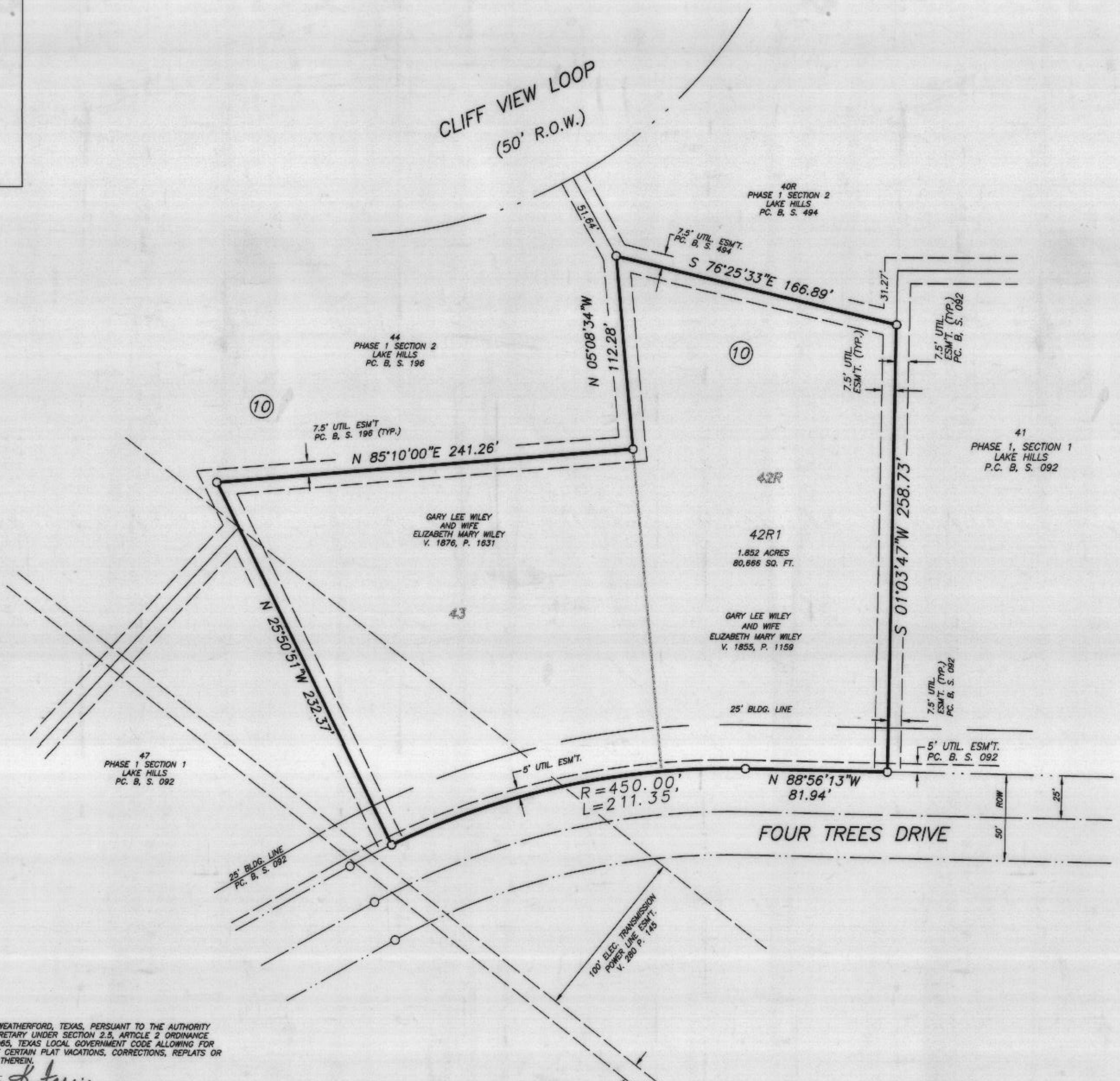

Doc 00439563 Bk OR Vol 1993 Pg 295
 FILED AND RECORDED
 OFFICIAL PUBLIC RECORDS
 On Mar 01, 2002 at 01:00P
 Document Number: 00439563
 Amount: .00
 By: Sherry Jackson
 STATE OF TEXAS COUNTY OF PARKER
 I hereby certify that this instrument was
 filed on the date and time stamped herein by me
 and was duly recorded in the volume and page
 of the named records of: Parker County
 as stamped herein by me.
 Mar 01, 2002
 Cab. B
 Slide 673
 JENNIE BRUNSON, COUNTY CLERK
 PARKER COUNTY

REPLAT
 Lot 42R1, Block 10
 PHASE 1, SECTION 1
 LAKE HILLS
 City of Weatherford
 Parker County, Texas

Being a Revision of
 Lot 43, Block 10
 PHASE 1, SECTION 1
 LAKE HILLS
 An Addition to the City of Weatherford
 Parker County, Texas,
 According to Plat recorded in Plat Cabinet B, Slide 092
 Plat Records, Parker County, Texas
 And
 Lot 42R, Block 10
 PHASE 1, SECTION 1
 LAKE HILLS
 An Addition to the City of Weatherford
 Parker County, Texas
 According to Plat recorded in Plat Cabinet B, Slide 494
 Plat Records, Parker County, Texas

APPROVED BY THE CITY OF WEATHERFORD, TEXAS, PURSUANT TO THE AUTHORITY
 DELEGATED TO THE CITY SECRETARY UNDER SECTION 2.5, ARTICLE 2 ORDINANCE
 1991-1 AND SECTION 212.0065, TEXAS LOCAL GOVERNMENT CODE ALLOWING FOR
 ADMINISTRATIVE APPROVAL OF CERTAIN PLAT VACATIONS, CORRECTIONS, REPLATS OR
 MINOR PLATS AS DESCRIBED THEREIN.
 2/28/02 DATE *Dotina Harris*
 CITY SECRETARY
 CITY OF WEATHERFORD, TEXAS

NOTE:
 1/2" IRON RODS FOUND AT ALL CORNERS

BEARINGS CORRELATED TO PLAT CALL
 N 88°56'13" W, ALONG THE NORTH LINE
 OF FOUR TREES DRIVE
 PLAT CABINET B, SLIDE 92

STATE OF TEXAS
 COUNTY OF PARKER
 I HEREBY CERTIFY THAT THIS PLAT IS TRUE AND CORRECT AND WAS
 PREPARED FROM AN ACTUAL SURVEY OF THE PROPERTY MADE UNDER MY
 SUPERVISION ON THE GROUND.

OWNER-DEVELOPER
 GARY LEE WILEY
 AND ELIZABETH MARY WILEY
 3625 FOUR TREES DRIVE
 WEATHERFORD, TEXAS
 (817) 341-7184

Brent A. Mizell
 BRENT A. MIZELL
 REGISTERED PROFESSIONAL LAND SURVEYOR
 TEXAS REGISTRATION NO. 1967
 FEBRUARY 15, 2002



SCALE: 1"=50'



MIZELL LAND SURVEYING, INC.
 513 North Highway 1187, Suite 5
 P.O. Box 1029 Alledo, TX 76008
 817-441-6199 FAX: 817-441-6805

THIS PLAT FILED IN CABINET B SLIDE 673 DATE: 3-1-02

SHEET 1 OF 2

00043RP CP/T
 CRD. 00179