

Field notes describing the East Lakeview Addition, same being a part of the J. L. Edwards Survey, Abstract 416 in Parker County, Texas and being more particularly described by metes and bounds as follows:

Beginning at an iron pin set in ground for corner on the east boundary line of Lake Weatherford Property said point being 1413.36 ft. north and 1725.59 ft. east of the southwest corner of the H. H. Dillard survey, Abstract 379.

Thence N 89° 17' W 897.5 ft. to an iron pin set in ground for corner on the West boundary line of a county road.

Thence South with said west boundary line of said county road 400.0 ft. to an iron pin set in ground for corner.

Thence West leaving said county road 855.22 ft. to an iron pin set in ground for corner on the east boundary line of Lake Weatherford property.

Thence N 5° 52' W along said east boundary line of said Lake Weatherford Property 413.68 ft. to the place of beginning containing 8.05 acres of land.

March 21, 1957
I certify that a survey was made on the ground and that the above field notes are true and correct.

L. C. McCantles
L. C. McCantles
County Engineer - Surveyor
Parker County, Texas

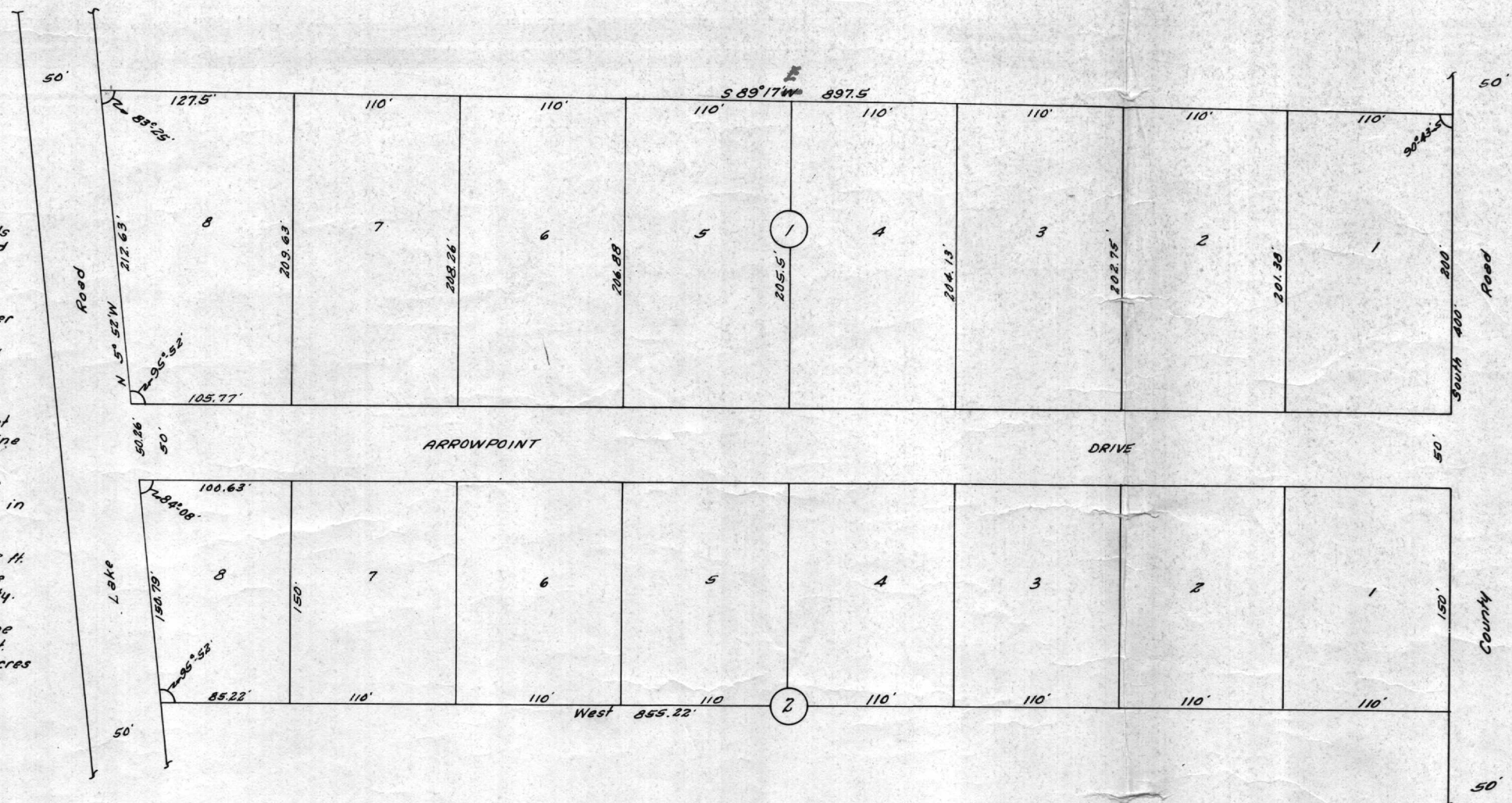

MAP
of
EAST LAKEVIEW ADDITION



DEDICATION

STATE OF TEXAS: COUNTY OF PARKER:

That we Norman Wood and wife Annette Wood, the owners of a tract of land containing approximately 8.05 acres out of the J. L. Edwards Survey, Abstract 416 in Parker County, Texas, do hereby adopt the foregoing plat and plat for sub-dividing, the same to be known as the East Lakeview Addition to the County of Parker, and do hereby dedicate to the public for public use forever, all the streets, alleys and lanes shown on the foregoing plat which plat has been made by L. C. McCantles, Surveyor of Parker County, Texas.
IN TESTIMONY WHEREOF, witness our hands at Weatherford, Texas this 11th day of APRIL 1957.

Norman Wood
Annette Wood

STATE OF TEXAS: COUNTY OF PARKER:

Before me, the undersigned authority, a notary public in and for Parker County, Texas, on this day personally appeared Norman Wood and Annette Wood, his wife, both known to me to be the persons whose names are subscribed to the foregoing instrument and acknowledged to me that they both executed the same for the purpose and consideration therein expressed, and the said Annette Wood, wife of the said Norman Wood, having been examined by me privately and apart from her husband and having the same fully explained to her, she the said Annette Wood acknowledged such instrument to be her act and deed and she declared that she had willingly signed the same for the purposes and consideration therein expressed, and that she did not wish to retract it.

GIVEN UNDER MY HAND AND SEAL OF OFFICE, this 11th day of APRIL 1957.

Jessie Borden
Notary Public in and for Parker County, Texas

The foregoing plat of East Lakeview Addition to Parker County, Texas is this day approved as the plat of said addition by the Commissioners Court of Parker County, Texas.

IN TESTIMONY WHEREOF, witness our signatures this 11th day of APRIL 1957.

PARKER COUNTY

By: *John Queen*
County Judge
Edith Wilson
County Commissioners