

DEER BUTTE RANCHOS

NOTE: 5' UTILITY EASEMENT ALONG ALL SIDE LOT LINES, AND A 10' UTILITY EASEMENT ALONG THE EAST SIDE OF DRIVE

STATE OF TEXAS  
COUNTY OF PARKER  
REGISTERED PUBLIC SURVEYOR  
T. W. DARROW  
MAR 31 1988  
\$2000.00

121287  
Slide # PC-A 582

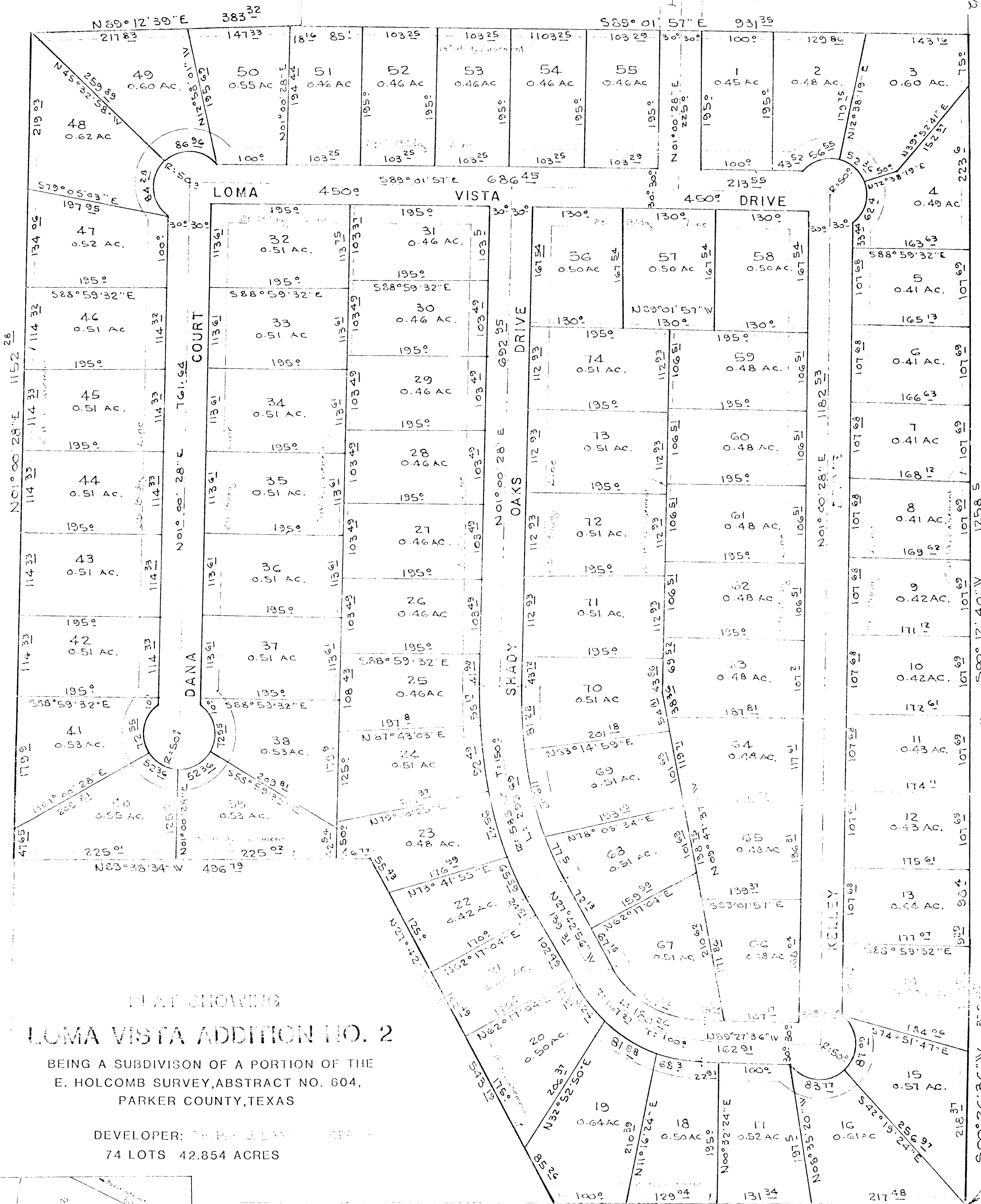

PLAT SHOWING  
LOMA VISTA ADDITION NO. 2

BEING A SUBDIVISION OF A PORTION OF THE  
E. HOLCOMB SURVEY, ABSTRACT NO. 604,  
PARKER COUNTY, TEXAS

DEVELOPER: T. W. DARROW  
74 LOTS 42.854 ACRES

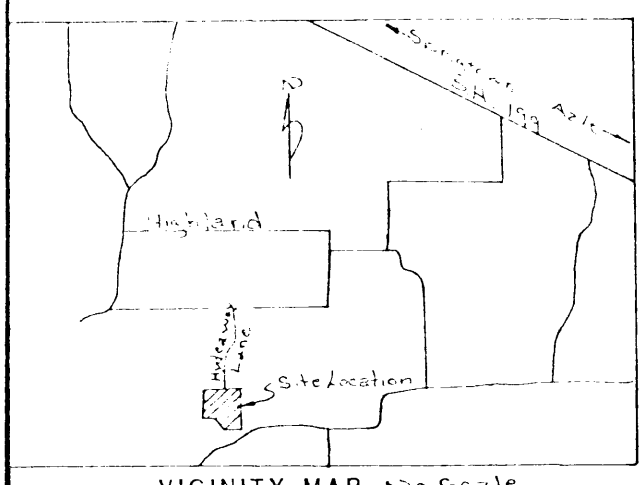

JESSIE BRAGG SURVEY AB. NO. 1713

This is to certify that I, T. W. DARROW, a Registered Public Surveyor of the State of Texas, have plotted the above subdivision from an actual survey on the ground, and that all lot corners, angle points, and points of curve shall be properly marked on the ground, and that this plat correctly represents that survey made by me.

**T. W. DARROW**  
REGISTERED PUBLIC SURVEYOR  
1614 NORTH BEACH STREET  
FORT WORTH, TEXAS 76111  
831-3743

SCALE: 1" = 100'

JESSIE BRAGG SURVEY AB. NO. 1713

SANDY ACRES

P.O.B.