

SCALE: 1"=50'

VICINITY MAP

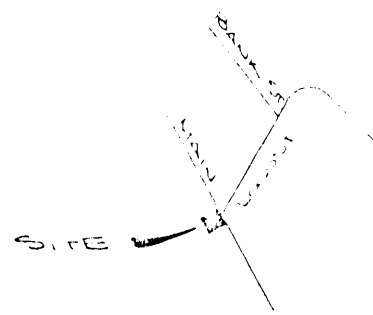

B. JORDAN
PO BOX 605A
AZLE

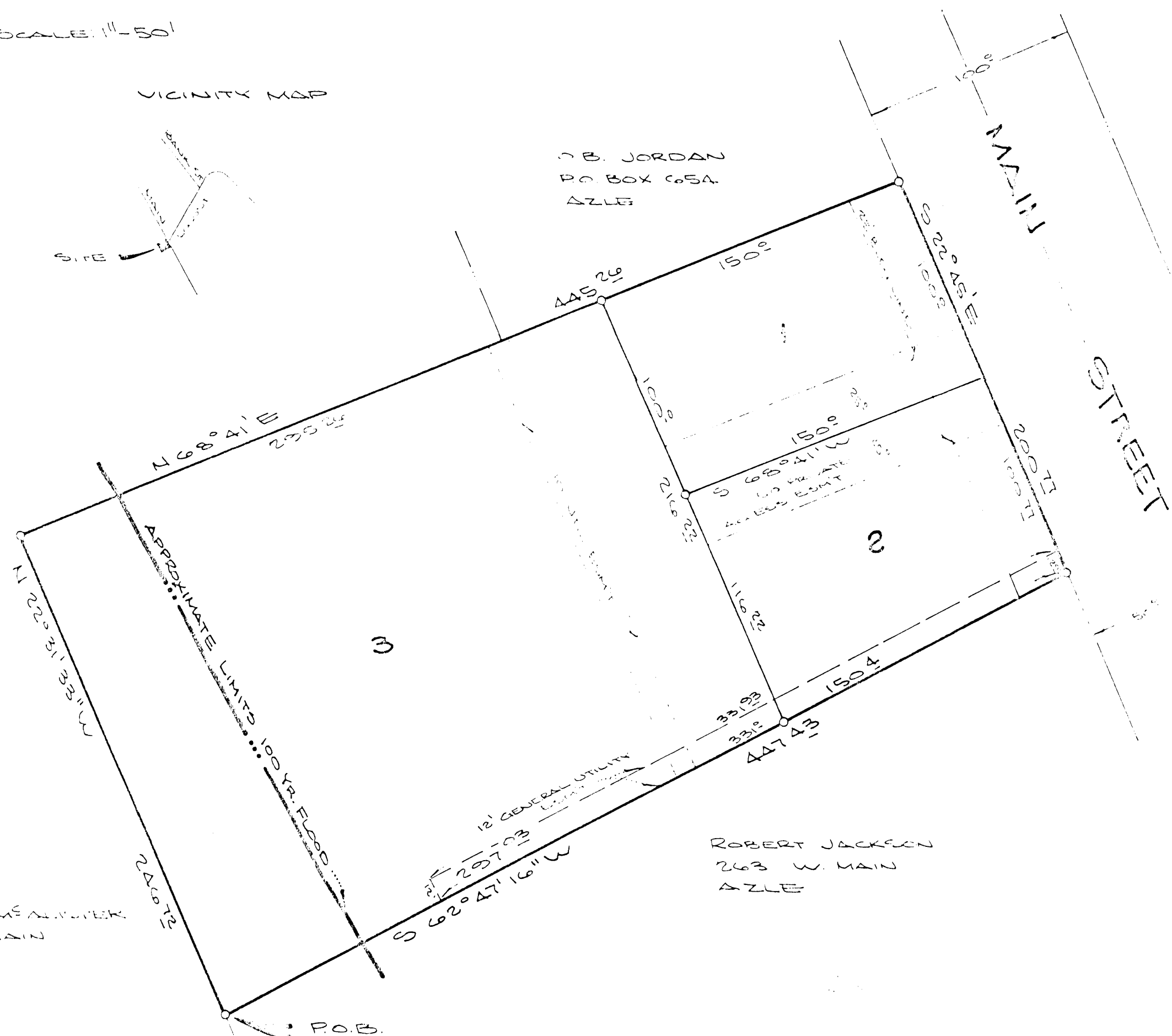

ROBERT JACKSON
263 W. MAIN
AZLE

PLAT OF
— MAIN PLACE —
AN ADDITION TO THE CITY OF AZLE,
PARKER COUNTY, TEXAS AND BEING A PORTION
OF THE LEAH LEE SURVEY, A-NO. 805,
PARKER COUNTY, TEXAS.

CITY OF AZLE, TEXAS

APPROVED: 10/21/86

BY MAYOR: [Signature]

BY SECRETARY: [Signature]

PLANNING AND ZONING COMMISSION

APPROVED: 10/14/86

BY CHAIRMAN: [Signature]

BY SECRETARY: [Signature]

DEDICATION

STATE OF TEXAS
COUNTY OF PARKER

Whereas Carmella DeaneThompson and Orvil L. Patterson, being the owners of a part of land out of the Leah Lee Survey, Abstract 805, Parker County, Texas;

Described as follows:

BEGINNING 41.4 varas East, 95.4 varas N.24°00'W., from the southwest corner of said Leah Lee Survey, a pipe for corner:

THENCE N.22°45'E, 246.72 feet to a iron pin;
THENCE N.68°41'W, 445.26 feet to a iron pin in the westerly line of State Highway No. 199;
THENCE S.22°45'E, 200.77 feet along the westerly line of said highway to a iron pin;
THENCE S.62°47'16"W, 447.43 feet to the point of beginning and containing 2.29 acres of land more or less.

NOW THEREFORE, KNOW ALL MEN BY THESE PRESENTS"

That Carmella DeaneThompson and Orvil L. Patterson do hereby adopt this plat as MAIN PLACE, an addition to the City of Azle, Parker County, Texas, and do hereby dedicate to the publics use forever the streets and easements shown thereon and We the owners, our heirs, successors and assigns agree to pay the installation and construction of all curbs located on subdivision side of all streets forming a boundary of the subdivision which have not been installed at the time of the approval of this plat;

WITNESS MY HAND AT PARKER COUNTY, TEXAS, the 3 day of Oct. 1986.

Carmella Deane Thompson
Carmella DeaneThompson

Orvil L. Patterson
Orvil L. Patterson

STATE OF TEXAS
COUNTY OF PARKER

This instrument was acknowledged before me on the 3 day of October 1986 by Carmella DeaneThompson and Orvil L. Patterson.

[Signature]
NOTARY PUBLIC

My commission expires 2-14-90

133640
PCA 581
RECEIVED AND FILED
FOR RECORD
10:27 O'Clock A.M.

OCT 27 1986

CARRIE REED, Co. Clerk
PARKER COUNTY, TEXAS
By [Signature] Deputy

STATE OF TEXAS COUNTY OF PARKER
I hereby certify that this instrument was filed on the date and time stamped hereon by me and was duly recorded in the volume and page of the named records of Parker County as stipulated hereon by me.

RECORDED OCT 27 1986

SEAL [Signature]
County Clerk, Parker County, Tex.

