

REPLAT & DIVISION
LOT 1, BLOCK 1, MEADOW VIEW SUBDIVISION
 A REPLAT OF LOT 1, BLOCK 1 OF THE MEADOW VIEW SUBDIVISION
 IN THE J.P. FRAZIER SURVEY, ABSTRACT NO. 482 AND
 THE T. & P.R.R. CO. SURVEY, SECTION 123, ABSTRACT NO. 1370
 AS RECORDED IN THE PLAT BOOK RECORDS OF PARKER COUNTY, TEXAS

RECEIVED AND FILED
 FOR RECORD
 11:28 O'Clock A M

AUG 30 1993

Jeane Brunson, Co. Clerk
 PARKER COUNTY, TEXAS
 By Kathy Engel Deputy

242305

STATE OF TEXAS COUNTY OF PARKER
 I hereby certify that this instrument was filed
 on the date and time stamped hereon by me and
 was duly recorded in the volume and page of the
 named records of Parker County as stamped here-
 on by me.

RECORDED AUG 30 1993



Jeane Brunson
 County Clerk, Parker County, Tex.

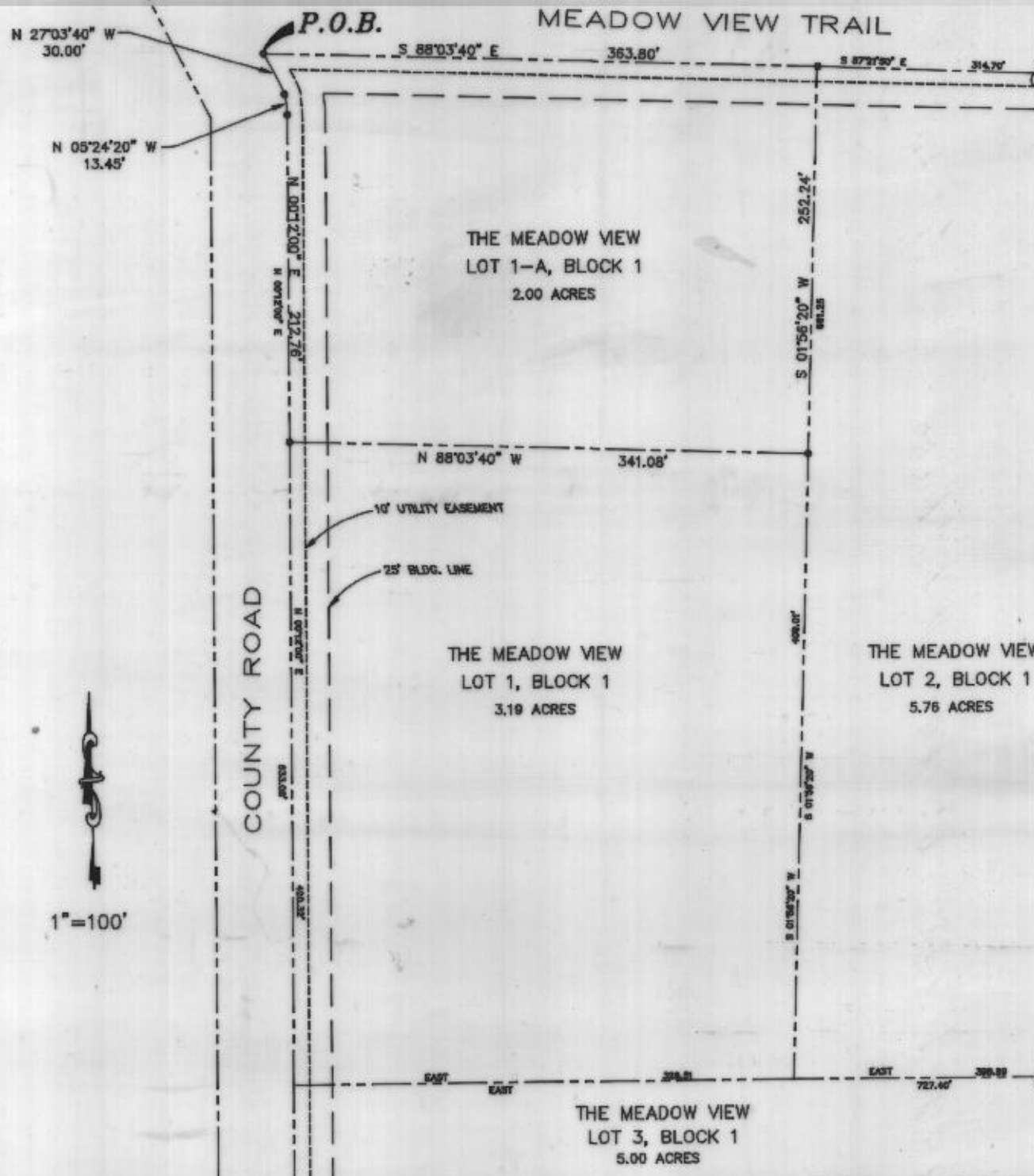

Property Owner's Certification:
 I, John H. Bryant, Trustee of The Bryant Company Profit Sharing Plan and Trust, do hereby request and authorize the replat and division
 of said lot into two individual lots (Lot 1 and Lot 1-A).
 signed this the 9th day of AUGUST, 1993.

Trustee: John H. Bryant

State of Texas
 County of Parker

BEFORE ME, the undersigned authority, on this day personally appeared John H. Bryant, known to be the person whose name is
 subscribed to the above and foregoing instrument, and acknowledged to me that he executed the same for the purposes and consideration
 expressed, in the capacity therein stated.

GIVEN UNDER MY HAND AND SEAL OF OFFICE on this the 9th day of August, 1993.

Barbara Linchan
 Notary Public, State of Texas
 Expires: 11-14-96

Approvals:
 On this the 30 day of August, 1993,
 the Parker County Commissioners Court, in the State of Texas,
 hereby approves and accepts for record, this replat.

signed by: Ben Long County Judge

signed by: _____ County Clerk

Filed in the Plat Book Records of Parker County,
 Texas, this the _____ day of _____, 1993.

I certify that this is a
 true and accurate
 representation of this
 survey as made on the
 ground.

Date: 8-5-93

CHEATHAM AND ASSOCIATES
 1170 CORPORATE DRIVE WEST SUITE 207
 ARLINGTON, TEXAS 76006
 (817) 633-1023 METRO (817) 640-4329



002509L4.DWG