

255876
PCB142

RECEIVED AND FILED
FOR RECORD
8:55 O'Clock *LM*

JUL 15 1996

Jeane Brunson, Co. Clerk
PARKER COUNTY, TEXAS
By *JB* Deputy

THIS TRACT *DOES NOT* APPEAR TO
BE IN THE SPECIAL FLOOD HAZARD AREA ACCORDING
TO THE DEPT OF HOUSING AND URBAN DEVELOPMENT.
FIA FLOOD HAZARD BOUNDARY MAP

TOMMIE HUGHES AND ASSOCIATES
Registered Professional Land Surveyors

1414 S. MAIN STREET WEATHERFORD, TEXAS
Office 594-5374 or 596-0212 Home 613-1164

NO. *480520 0200 B*
DATE: *Sept. 27, 1991*

This plat or field note description is not
intended to express or imply a warranty or
guarantee of ownership or that there are
no encumbrances on the tract described.
The certification hereon is only to the
person who commissioned the survey, and
is not intended to imply that any adjoining
tracts referenced on this document
have been actually surveyed on the ground.
The surveyor will only be responsible for
errors in an amount no greater than the
fee he charged.

I certify that this map was prepared
from field notes of an actual ground survey made by me or under my super-
vision and to the best of my knowledge and belief represents said survey,
and that there are no visible encroachments or protrusions other than
those shown on the plat.

Date *4/9/96* No. *16,840*

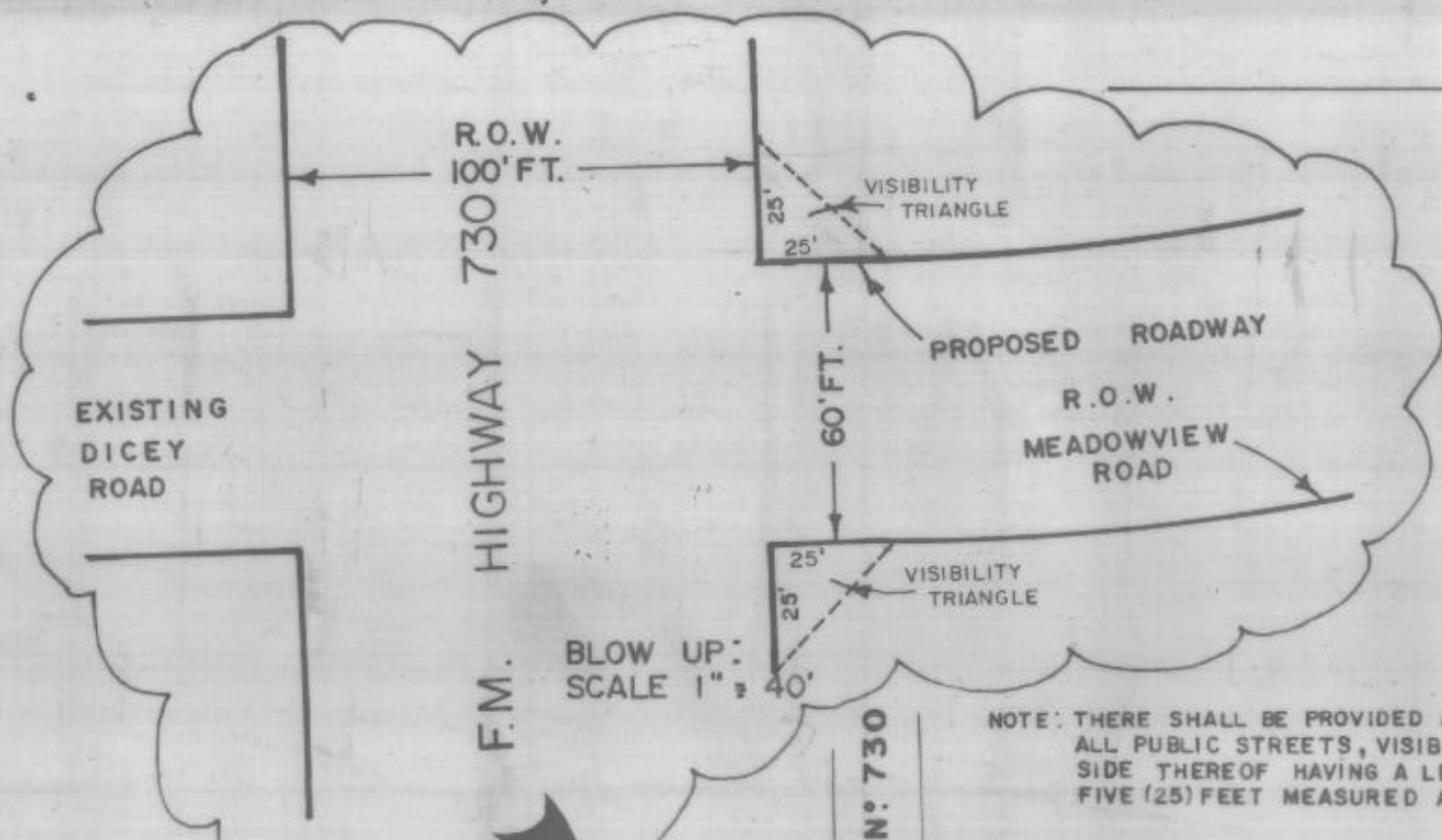

NOTE: THERE SHALL BE PROVIDED AT THE INTERSECTION OF
ALL PUBLIC STREETS, VISIBILITY TRIANGLE. EACH STREET
SIDE THEREOF HAVING A LENGTH OF NOT LESS THAN TWENTY
FIVE (25) FEET MEASURED AT THE RIGHT-OF-WAY BOUNDARY

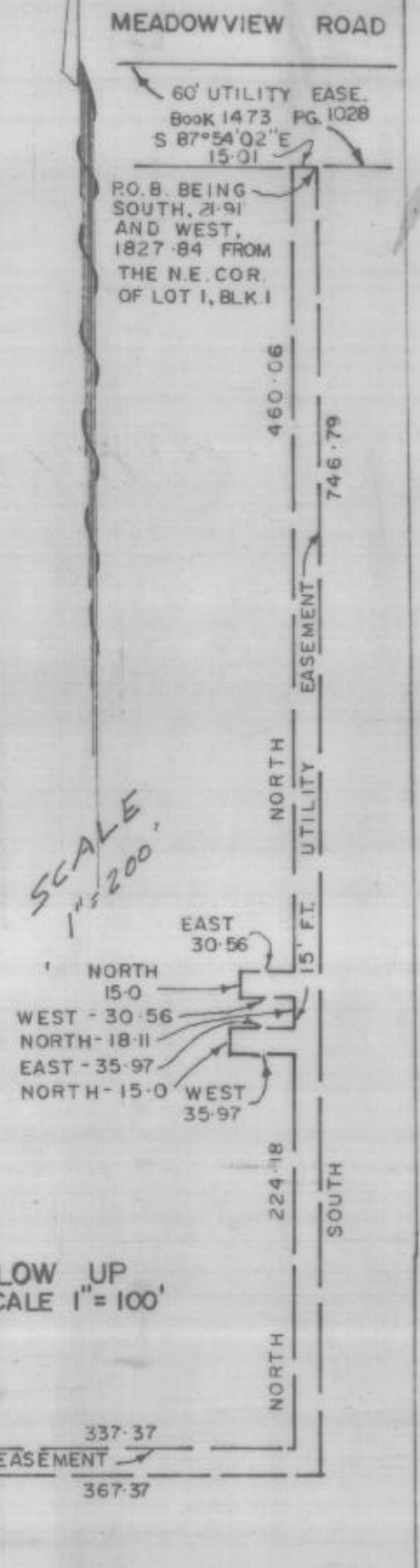
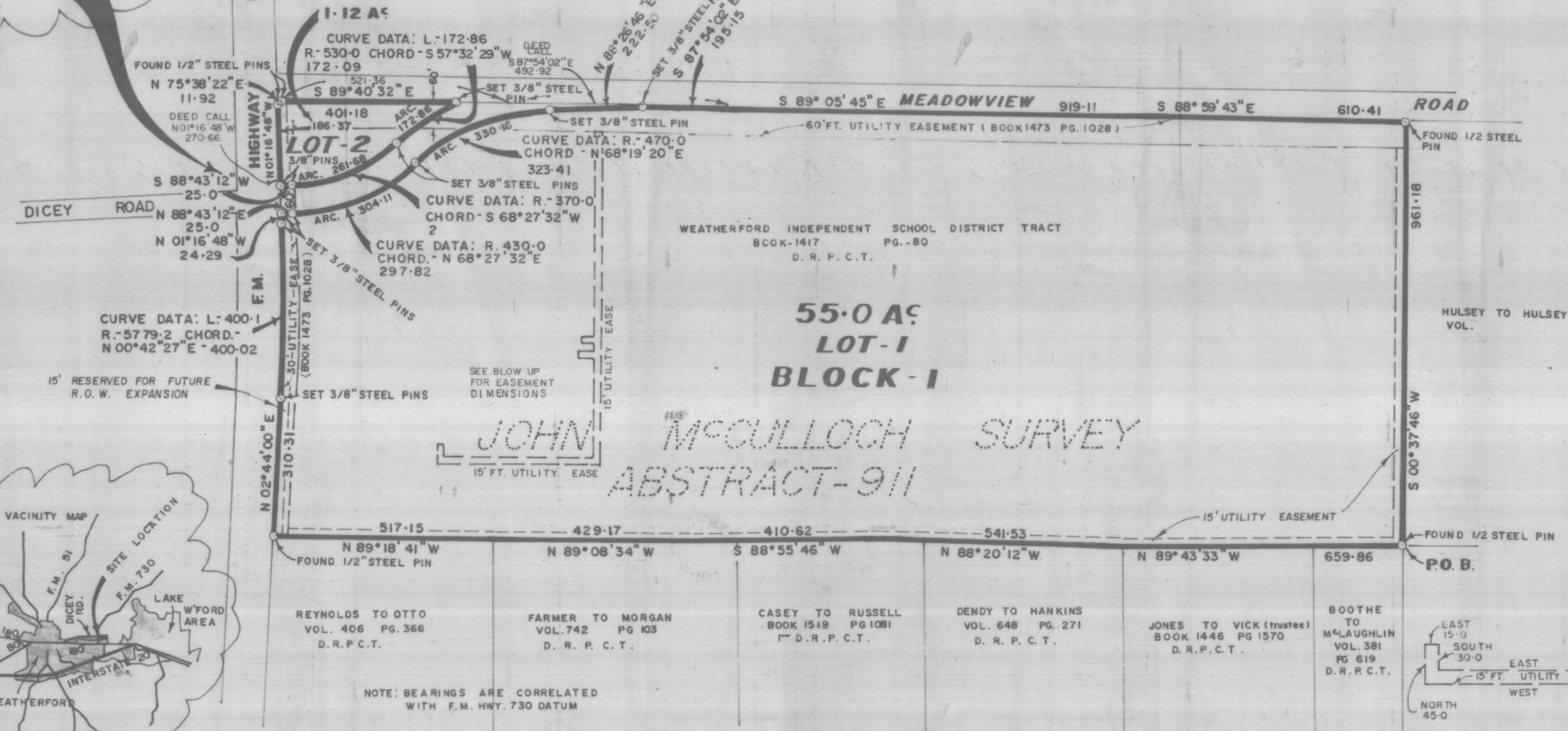

REYNOLDS TO OTTO VOL. 406 PG. 366 D.R.P.C.T.
FARMER TO MORGAN VOL. 742 PG. 103 D.R.P.C.T.
CASEY TO RUSSELL BOOK 1519 PG. 1081 D.R.P.C.T.
DENDY TO HANKINS VOL. 648 PG. 271 D.R.P.C.T.
JONES TO VICK (trustee) BOOK 1446 PG. 1570 D.R.P.C.T.
BOOTHE TO McLAUGHLIN VOL. 381 PG. 619 D.R.P.C.T.

NOTE: BEARINGS ARE CORRELATED WITH F.M. HWY. 730 DATUM

LOTS 1 AND 2 BLOCK-1 MEADOWVIEW W.I.S.D. ADDITION

BEING A PART OF THE JOHN McCULLOCH SURVEY
ABSTRACT. 911. CITY OF WEATHERFORD, PARKER
COUNTY, TEXAS.

STATE OF TEXAS COUNTY OF PARKER
I hereby certify that this instrument was filed
on the date and time stamped herein by me and
was duly recorded in the volume and page of the
public records of Parker County as indicated here-
on by me.
RECORDED JUL 15 1996
Jeane Brunson
County Clerk, Parker County, Texas