

#10847  
 PCA-126  
 Filed 3-14-66  
 3:00 PM

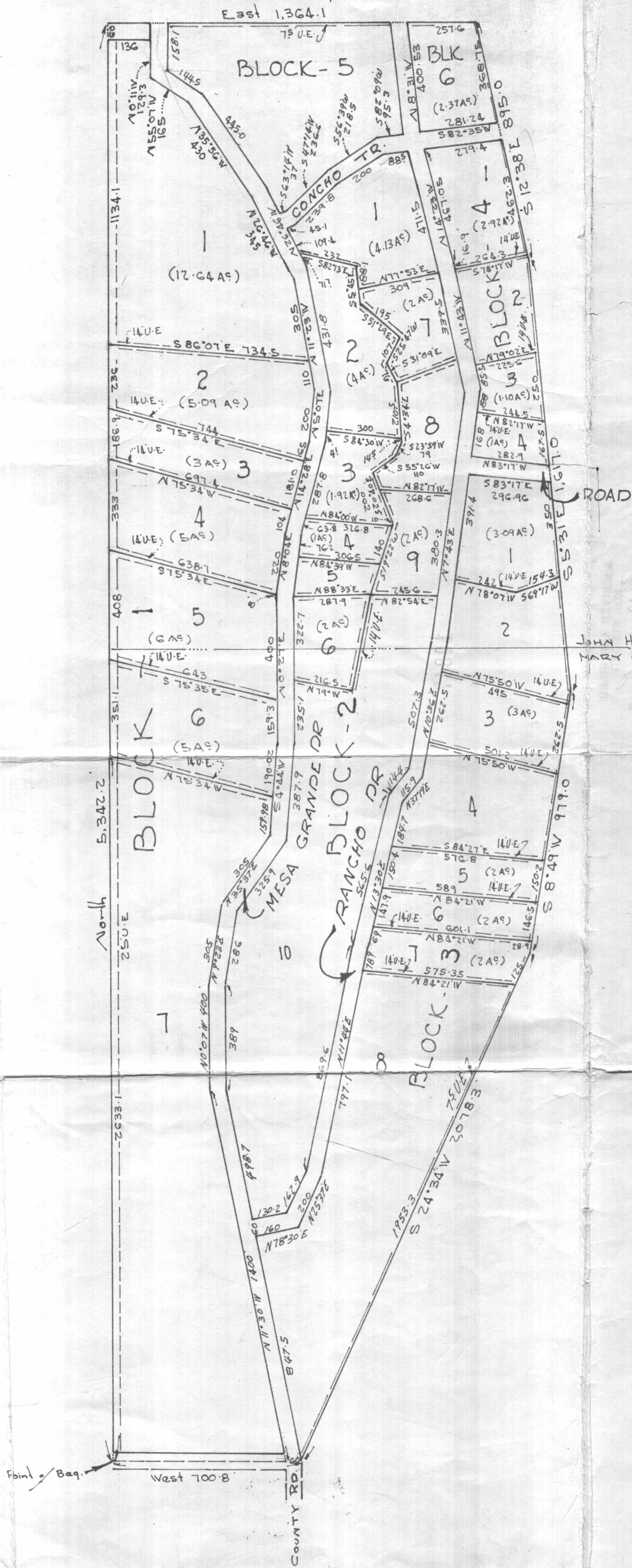

JOHN HAZELWOOD SUR.  
 MARY A. MILLER

MAP SHOWING  
 A SUBDIVISION OF A 175.4 AC  
 TRACT OF LAND OUT OF THE  
 MARY A. MILLER & JOHN HAZELWOOD  
 SURVEYS IN PARKER CO. TEXAS.  
 SAID SUBDIVISION TO BE KNOWN AS  
**MESA GRANDE ADDN.**  
 TO PARKER CO. TEXAS  
 (Section No 1)

NOTE: THIS PLAT WAS COMPILED  
 FROM SURVEYS MADE  
 PRIMARILY BY J.R. DUNAWAY  
 REGISTERED SURVEYOR

SURVEYS OF TR. 6 BLK. 1, TR. 1  
 & TR. 7 BLK. 3, TR. 1 BLK. 2 & BLK.  
 6 WERE MADE BY TOMMIE  
 HUGHES JR. - REGISTERED  
 SURVEYOR.

APPROVED - Date MARCH 14 1966

Judge \_\_\_\_\_  
 Commissioner #1 \_\_\_\_\_  
 Commissioner #2 \_\_\_\_\_  
 Commissioner #3 \_\_\_\_\_  
 Commissioner #4 \_\_\_\_\_

SCALE 1" = 300'

- LEGEND
- STEEL RODS
  - IRON PIPE
  - - - POWER OR TELEPHONE LINE
  - X- FENCE
  - BOIS D'ARC STK.

**HUGHES SURVEYING CO.**  
 REGISTERED PUBLIC SURVEYORS PARKER COUNTY SURVEYOR  
 131 W. Church St. WEATHERFORD, TEXAS LY 4-5374  
 Date Jan 12 1966 1095