

**FILED AND RECORDED**  
OFFICIAL PUBLIC RECORDS  
201719935  
08/14/2017 12:03 PM  
Fee: 76.00  
Parker County, Texas  
County Clerk  
*Jane Gunnan*  
PLAT

LENDER: *WMA*  
Signature of Lender  
This is the \_\_\_ day of \_\_\_\_\_, 20\_\_  
Notary Public, State of \_\_\_\_\_  
**Lot 393**  
Oak Meadows  
Phase Four  
C&B, P&P.C.T.  
1/2" CAPPED T.C.S. RPLS 4277 REBAR ROD SET  
NORTH 32.64'  
RPLS 4277 T.C.S. RPLS 4277 REBAR ROD SET  
N87°36'46"E 172.06'  
304.31'  
30.03'  
293.09'  
N00°09'38"W  
150.06'  
1/2" CAPPED T.C.S. RPLS 4277 REBAR ROD SET  
N82°23'05"W  
521.78'  
30' INGRESS AND EGRESS EASEMENT PER THIS PLAT (0.02 OF AN ACRE +/-)  
Lot 1 Block 1 (4.99 ACRES OF LAND MORE OR LESS) MIDFIRST BANK, O.R.P.C.T. Doc# 201063024, O.R.P.C.T.  
A.C. GROSS, V.214, P.354, D.R.P.C.T.  
Clifton Richard and wife, Cheryl Richard V.2807, P.1007, O.R.P.C.T.  
Margaret Mullins V.1105, P.845, R.R.P.C.T.  
MARGARET MULLINS V.1105, P.845, R.R.P.C.T.  
PLAT Total Pages: 1  
Margaret Mullins V.1105, P.845, R.R.P.C.T.  
UTILITY PROVIDERS:  
ELECTRIC  
WATER PRIVATE WATER SOURCE (WATER WELL)  
TELEPHONE

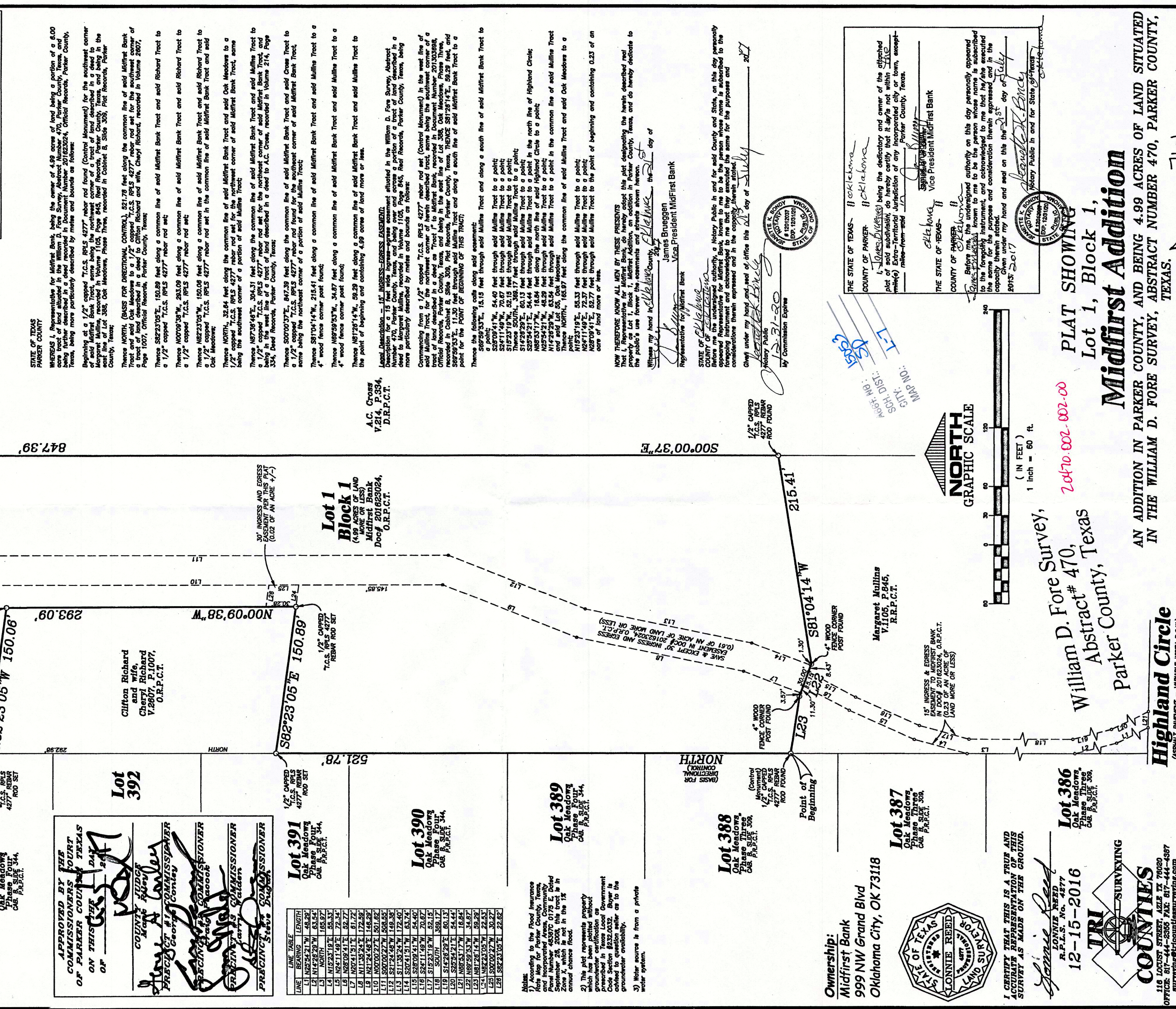

**APPROVED BY THE COMMISSIONERS OF PARKER COUNTY, TEXAS ON THIS 15th DAY OF AUGUST 2017**  
*George Conley*  
COUNTY JUDGE  
*George Conley*  
PRECINCT #1 COMMISSIONER  
*George Conley*  
PRECINCT #2 COMMISSIONER  
*George Conley*  
PRECINCT #3 COMMISSIONER  
*George Conley*  
PRECINCT #4 COMMISSIONER  
*George Conley*

| LINE | BEARING     | LENGTH  |
|------|-------------|---------|
| L1   | N25°34'21"W | 46.82'  |
| L2   | N17°28'28"W | 65.54'  |
| L3   | N17°28'28"W | 65.54'  |
| L4   | N07°31'19"E | 168.91' |
| L5   | N24°11'49"E | 75.34'  |
| L6   | N40°04'11"E | 59.27'  |
| L7   | N07°34'51"E | 61.72'  |
| L8   | N11°34'24"E | 172.58' |
| L9   | N21°24'48"E | 148.38' |
| L10  | N00°00'27"E | 301.62' |
| L11  | S00°00'27"E | 301.62' |
| L12  | S21°24'48"W | 148.38' |
| L13  | S11°35'24"W | 172.40' |
| L14  | S20°41'51"W | 63.74'  |
| L15  | S26°09'41"W | 54.40'  |
| L16  | S24°11'49"W | 70.67'  |
| L17  | S12°23'19"W | 52.15'  |
| L18  | SOUTH       | 389.17' |
| L19  | S14°28'29"E | 60.13'  |
| L20  | S25°54'21"E | 54.44'  |
| L21  | N85°53'17"W | 16.84'  |
| L22  | N62°59'53"W | 34.67'  |
| L23  | N81°26'14"W | 59.29'  |
| L24  | N82°23'05"W | 22.53'  |
| L25  | S00°00'27"W | 30.27'  |
| L26  | S82°23'05"E | 22.62'  |

Notes:  
1) According to the Flood Insurance Rate Map for Parker County, Texas, and Incorporated Areas, Community Number 0179, the Surveyed Area is in Flood Hazard Zone X, which is not in the 1% annual chance flood.  
2) This plat represents property which has not been surveyed and is shown without ground verification as prescribed in Texas Local Government Code Section 82.32.0032. Buyer is advised to question seller as to the groundwater availability.  
3) Water source is from a private water system.

**Ownership:**  
Midfirst Bank  
999 NW Grand Blvd  
Oklahoma City, OK 73118

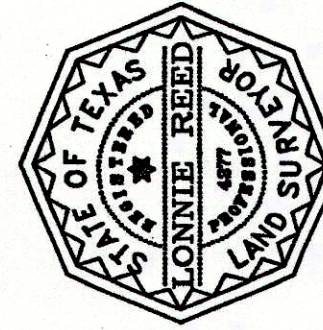

I CERTIFY THAT THIS IS A TRUE AND ACCURATE REPRESENTATION OF THIS SURVEY AS MADE ON THE GROUND.  
*Lonnie Reed*  
LONNIE REED  
R.P.L.S. No. 4277  
12-15-2016  
TRI SURVEYING  
COUNTIES

116 LOCUST STREET, AZLE TX 76020  
OFFICE: 817-444-2865 FAX: 817-444-4387  
surveying@triconsurveying.com  
TRI REGISTRATION: 100677-00  
JOB# 1810168

William D. Fore Survey,  
Abstract # 470, Texas  
Parker County,  
Highland Circle  
(ASPHALT PAVEMENT - VARIABLE WIDTH R.O.W.)

201710-002-002-00

**PLAT SHOWING**  
Lot 1, Block 1,  
**Midfirst Addition**

AN ADDITION IN PARKER COUNTY, AND BEING 4.99 ACRES OF LAND SITUATED IN THE WILLIAM D. FORE SURVEY, ABSTRACT NUMBER 470, PARKER COUNTY, TEXAS.

THIS PLAT FILED FOR RECORD IN CABINET D, SLIDE 161, DATE \_\_\_\_\_

NOW THEREFORE KNOW ALL MEN BY THESE PRESENTS That I, Representative for Midfirst Bank, do hereby adopt this plat designating the herein described real property as Lot 1, Block 1, Midfirst Addition, an addition in Parker County, Texas, and do hereby dedicate to the public's use forever the easements and interests shown hereon.  
Witness my hand in Oklahoma County, Oklahoma, the 21st day of July, 2017  
*James Brueggen*  
James Brueggen  
Vice President Midfirst Bank  
Representative for Midfirst Bank

STATE OF Oklahoma  
County of Oklahoma  
Before me the undersigned authority, a Notary Public in and for said County and State, on this day personally appeared James Brueggen being the dedicatory and owner of the attached plot of land subdivided do hereby certify that it is/is not within the (a) Extra-Territorial Jurisdiction of any incorporated city or town, except (b) (c) (d) (e) (f) (g) (h) (i) (j) (k) (l) (m) (n) (o) (p) (q) (r) (s) (t) (u) (v) (w) (x) (y) (z) (aa) (ab) (ac) (ad) (ae) (af) (ag) (ah) (ai) (aj) (ak) (al) (am) (an) (ao) (ap) (aq) (ar) (as) (at) (au) (av) (aw) (ax) (ay) (az) (ba) (bb) (bc) (bd) (be) (bf) (bg) (bh) (bi) (bj) (bk) (bl) (bm) (bn) (bo) (bp) (bq) (br) (bs) (bt) (bu) (bv) (bw) (bx) (by) (bz) (ca) (cb) (cc) (cd) (ce) (cf) (cg) (ch) (ci) (cj) (ck) (cl) (cm) (cn) (co) (cp) (cq) (cr) (cs) (ct) (cu) (cv) (cw) (cx) (cy) (cz) (da) (db) (dc) (dd) (de) (df) (dg) (dh) (di) (dj) (dk) (dl) (dm) (dn) (do) (dp) (dq) (dr) (ds) (dt) (du) (dv) (dw) (dx) (dy) (dz) (ea) (eb) (ec) (ed) (ee) (ef) (eg) (eh) (ei) (ej) (ek) (el) (em) (en) (eo) (ep) (eq) (er) (es) (et) (eu) (ev) (ew) (ex) (ey) (ez) (fa) (fb) (fc) (fd) (fe) (ff) (fg) (fh) (fi) (fj) (fk) (fl) (fm) (fn) (fo) (fp) (fq) (fr) (fs) (ft) (fu) (fv) (fw) (fx) (fy) (fz) (ga) (gb) (gc) (gd) (ge) (gf) (gg) (gh) (gi) (gj) (gk) (gl) (gm) (gn) (go) (gp) (gq) (gr) (gs) (gt) (gu) (gv) (gw) (gx) (gy) (gz) (ha) (hb) (hc) (hd) (he) (hf) (hg) (hh) (hi) (hj) (hk) (hl) (hm) (hn) (ho) (hp) (hq) (hr) (hs) (ht) (hu) (hv) (hw) (hx) (hy) (hz) (ia) (ib) (ic) (id) (ie) (if) (ig) (ih) (ii) (ij) (ik) (il) (im) (in) (io) (ip) (iq) (ir) (is) (it) (iu) (iv) (iw) (ix) (iy) (iz) (ja) (jb) (jc) (jd) (je) (jf) (jg) (jh) (ji) (jj) (jk) (jl) (jm) (jn) (jo) (jp) (jq) (jr) (js) (jt) (ju) (jv) (jw) (jx) (jy) (jz) (ka) (kb) (kc) (kd) (ke) (kf) (kg) (kh) (ki) (kj) (kk) (kl) (km) (kn) (ko) (kp) (kq) (kr) (ks) (kt) (ku) (kv) (kw) (kx) (ky) (kz) (la) (lb) (lc) (ld) (le) (lf) (lg) (lh) (li) (lj) (lk) (ll) (lm) (ln) (lo) (lp) (lq) (lr) (ls) (lt) (lu) (lv) (lw) (lx) (ly) (lz) (ma) (mb) (mc) (md) (me) (mf) (mg) (mh) (mi) (mj) (mk) (ml) (mm) (mn) (mo) (mp) (mq) (mr) (ms) (mt) (mu) (mv) (mw) (mx) (my) (mz) (na) (nb) (nc) (nd) (ne) (nf) (ng) (nh) (ni) (nj) (nk) (nl) (nm) (nn) (no) (np) (nq) (nr) (ns) (nt) (nu) (nv) (nw) (nx) (ny) (nz) (oa) (ob) (oc) (od) (oe) (of) (og) (oh) (oi) (oj) (ok) (ol) (om) (on) (oo) (op) (oq) (or) (os) (ot) (ou) (ov) (ow) (ox) (oy) (oz) (pa) (pb) (pc) (pd) (pe) (pf) (pg) (ph) (pi) (pj) (pk) (pl) (pm) (pn) (po) (pp) (pq) (pr) (ps) (pt) (pu) (pv) (pw) (px) (py) (pz) (qa) (qb) (qc) (qd) (qe) (qf) (qg) (qh) (qi) (qj) (qk) (ql) (qm) (qn) (qo) (qp) (qq) (qr) (qs) (qt) (qu) (qv) (qw) (qx) (qy) (qz) (ra) (rb) (rc) (rd) (re) (rf) (rg) (rh) (ri) (rj) (rk) (rl) (rm) (rn) (ro) (rp) (rq) (rr) (rs) (rt) (ru) (rv) (rw) (rx) (ry) (rz) (sa) (sb) (sc) (sd) (se) (sf) (sg) (sh) (si) (sj) (sk) (sl) (sm) (sn) (so) (sp) (sq) (sr) (ss) (st) (su) (sv) (sw) (sx) (sy) (sz) (ta) (tb) (tc) (td) (te) (tf) (tg) (th) (ti) (tj) (tk) (tl) (tm) (tn) (to) (tp) (tq) (tr) (ts) (tt) (tu) (tv) (tw) (tx) (ty) (tz) (ua) (ub) (uc) (ud) (ue) (uf) (ug) (uh) (ui) (uj) (uk) (ul) (um) (un) (uo) (up) (uq) (ur) (us) (ut) (uu) (uv) (uw) (ux) (uy) (uz) (va) (vb) (vc) (vd) (ve) (vf) (vg) (vh) (vi) (vj) (vk) (vl) (vm) (vn) (vo) (vp) (vq) (vr) (vs) (vt) (vu) (vv) (vw) (vx) (vy) (vz) (wa) (wb) (wc) (wd) (we) (wf) (wg) (wh) (wi) (wj) (wk) (wl) (wm) (wn) (wo) (wp) (wq) (wr) (ws) (wt) (wu) (wv) (ww) (wx) (wy) (wz) (xa) (xb) (xc) (xd) (xe) (xf) (xg) (xh) (xi) (xj) (xk) (xl) (xm) (xn) (xo) (xp) (xq) (xr) (xs) (xt) (xu) (xv) (xw) (xx) (xy) (xz) (ya) (yb) (yc) (yd) (ye) (yf) (yg) (yh) (yi) (yj) (yk) (yl) (ym) (yn) (yo) (yp) (yq) (yr) (ys) (yt) (yu) (yv) (yw) (yx) (yz) (za) (zb) (zc) (zd) (ze) (zf) (zg) (zh) (zi) (zj) (zk) (zl) (zm) (zn) (zo) (zp) (zq) (zr) (zs) (zt) (zu) (zv) (zw) (zx) (zy) (zz)

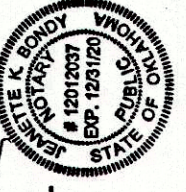

THE STATE OF TEXAS - Oklahoma  
COUNTY OF PARKER - Oklahoma  
I, James Brueggen, being the dedicatory and owner of the attached plot of land subdivided do hereby certify that it is/is not within the (a) Extra-Territorial Jurisdiction of any incorporated city or town, except (b) (c) (d) (e) (f) (g) (h) (i) (j) (k) (l) (m) (n) (o) (p) (q) (r) (s) (t) (u) (v) (w) (x) (y) (z) (aa) (ab) (ac) (ad) (ae) (af) (ag) (ah) (ai) (aj) (ak) (al) (am) (an) (ao) (ap) (aq) (ar) (as) (at) (au) (av) (aw) (ax) (ay) (az) (ba) (bb) (bc) (bd) (be) (bf) (bg) (bh) (bi) (bj) (bk) (bl) (bm) (bn) (bo) (bp) (bq) (br) (bs) (bt) (bu) (bv) (bw) (bx) (by) (bz) (ca) (cb) (cc) (cd) (ce) (cf) (cg) (ch) (ci) (cj) (ck) (cl) (cm) (cn) (co) (cp) (cq) (cr) (cs) (ct) (cu) (cv) (cw) (cx) (cy) (cz) (da) (db) (dc) (dd) (de) (df) (dg) (dh) (di) (dj) (dk) (dl) (dm) (dn) (do) (dp) (dq) (dr) (ds) (dt) (du) (dv) (dw) (dx) (dy) (dz) (ea) (eb) (ec) (ed) (ee) (ef) (eg) (eh) (ei) (ej) (ek) (el) (em) (en) (eo) (ep) (eq) (er) (es) (et) (eu) (ev) (ew) (ex) (ey) (ez) (fa) (fb) (fc) (fd) (fe) (ff) (fg) (fh) (fi) (fj) (fk) (fl) (fm) (fn) (fo) (fp) (fq) (fr) (fs) (ft) (fu) (fv) (fw) (fx) (fy) (fz) (ga) (gb) (gc) (gd) (ge) (gf) (gg) (gh) (gi) (gj) (gk) (gl) (gm) (gn) (go) (gp) (gq) (gr) (gs) (gt) (gu) (gv) (gw) (gx) (gy) (gz) (ha) (hb) (hc) (hd) (he) (hf) (hg) (hh) (hi) (hj) (hk) (hl) (hm) (hn) (ho) (hp) (hq) (hr) (hs) (ht) (hu) (hv) (hw) (hx) (hy) (hz) (ia) (ib) (ic) (id) (ie) (if) (ig) (ih) (ii) (ij) (ik) (il) (im) (in) (io) (ip) (iq) (ir) (is) (it) (iu) (iv) (iw) (ix) (iy) (iz) (ja) (jb) (jc) (jd) (je) (jf) (jg) (jh) (ji) (jj) (jk) (jl) (jm) (jn) (jo) (jp) (jq) (jr) (js) (jt) (ju) (jv) (jw) (jx) (jy) (jz) (ka) (kb) (kc) (kd) (ke) (kf) (kg) (kh) (ki) (kj) (kk) (kl) (km) (kn) (ko) (kp) (kq) (kr) (ks) (kt) (ku) (kv) (kw) (kx) (ky) (kz) (la) (lb) (lc) (ld) (le) (lf) (lg) (lh) (li) (lj) (lk) (ll) (lm) (ln) (lo) (lp) (lq) (lr) (ls) (lt) (lu) (lv) (lw) (lx) (ly) (lz) (ma) (mb) (mc) (md) (me) (mf) (mg) (mh) (mi) (mj) (mk) (ml) (mm) (mn) (mo) (mp) (mq) (mr) (ms) (mt) (mu) (mv) (mw) (mx) (my) (mz) (na) (nb) (nc) (nd) (ne) (nf) (ng) (nh) (ni) (nj) (nk) (nl) (nm) (nn) (no) (np) (nq) (nr) (ns) (nt) (nu) (nv) (nw) (nx) (ny) (nz) (oa) (ob) (oc) (od) (oe) (of) (og) (oh) (oi) (oj) (ok) (ol) (om) (on) (oo) (op) (oq) (or) (os) (ot) (ou) (ov) (ow) (ox) (oy) (oz) (pa) (pb) (pc) (pd) (pe) (pf) (pg) (ph) (pi) (pj) (pk) (pl) (pm) (pn) (po) (pp) (pq) (pr) (ps) (pt) (pu) (pv) (pw) (px) (py) (pz) (qa) (qb) (qc) (qd) (qe) (qf) (qg) (qh) (qi) (qj) (qk) (ql) (qm) (qn) (qo) (qp) (qq) (qr) (qs) (qt) (qu) (qv) (qw) (qx) (qy) (qz) (ra) (rb) (rc) (rd) (re) (rf) (rg) (rh) (ri) (rj) (rk) (rl) (rm) (rn) (ro) (rp) (rq) (rr) (rs) (rt) (ru) (rv) (rw) (rx) (ry) (rz) (sa) (sb) (sc) (sd) (se) (sf) (sg) (sh) (si) (sj) (sk) (sl) (sm) (sn) (so) (sp) (sq) (sr) (ss) (st) (su) (sv) (sw) (sx) (sy) (sz) (ta) (tb) (tc) (td) (te) (tf) (tg) (th) (ti) (tj) (tk) (tl) (tm) (tn) (to) (tp) (tq) (tr) (ts) (tt) (tu) (tv) (tw) (tx) (ty) (tz) (ua) (ub) (uc) (ud) (ue) (uf) (ug) (uh) (ui) (uj) (uk) (ul) (um) (un) (uo) (up) (uq) (ur) (us) (ut) (uu) (uv) (uw) (ux) (uy) (uz) (va) (vb) (vc) (vd) (ve) (vf) (vg) (vh) (vi) (vj) (vk) (vl) (vm) (vn) (vo) (vp) (vq) (vr) (vs) (vt) (vu) (vv) (vw) (vx) (vy) (vz) (wa) (wb) (wc) (wd) (we) (wf) (wg) (wh) (wi) (wj) (wk) (wl) (wm) (wn) (wo) (wp) (wq) (wr) (ws) (wt) (wu) (wv) (ww) (wx) (wy) (wz) (xa) (xb) (xc) (xd) (xe) (xf) (xg) (xh) (xi) (xj) (xk) (xl) (xm) (xn) (xo) (xp) (xq) (xr) (xs) (xt) (xu) (xv) (xw) (xx) (xy) (xz) (ya) (yb) (yc) (yd) (ye) (yf) (yg) (yh) (yi) (yj) (yk) (yl) (ym) (yn) (yo) (yp) (yq) (yr) (ys) (yt) (yu) (yv) (yw) (yx) (yz) (za) (zb) (zc) (zd) (ze) (zf) (zg) (zh) (zi) (zj) (zk) (zl) (zm) (zn) (zo) (zp) (zq) (zr) (zs) (zt) (zu) (zv) (zw) (zx) (zy) (zz)

