

FIELD NOTES

FIELD NOTES of Lots 1,2,3,4,5 and a part of an Alley of Block 9, Milliken Heights Addition to the City of Weatherford, Parker County, Texas in the name of Ralph Shaw as recorded in Book 1474, Page 1874, D.R.P.C.T., reference Alley closure filed in Book 1478, Page 1809, D.R.P.C.T. and being more fully described by metes and bounds as follows:

BEGINNING at a steel rod (fd) said point being the N.W. Corner of Lot 1, Block 9 of above said Milliken Heights Addition, said point also being the point of intersection of the SBL of Second Street with the EBL of King Street;

THENCE, with the SBL of above mentioned Second Street EAST, 220.0 ft. to a steel rod (fd) the EBL of an Alley, for a corner;

THENCE, with the EBL of said Alley SOUTH, 125.0 ft. to a steel rod (set) for a corner;

THENCE WEST, 220.0 ft. to a steel rod (fd) in the EBL of above said King Street for a corner;

THENCE, with the EBL of said King Street NORTH, 125.0 ft. to the place of beginning.

*** DEDICATION ***

THE STATE OF TEXAS
COUNTY OF PARKER

THAT I, RALPH SHAW, the owner of the above described tract of land, do hereby adopt the foregoing plat to be known as LOTS 1A, 1B and 1C of Block 9, Milliken Heights, an addition to the City of Weatherford, Parker County, Texas and do hereby dedicate to the public use forever the streets and easements shown thereon.
IN WITNESS THEREOF THIS DEDICATION IS EXECUTED.
this the 7 day of November, 1990.

THE STATE OF TEXAS
COUNTY OF PARKER

BEFORE ME, THE UNDERSIGNED, A Notary Public, in and for the State of Texas on this day personally appeared RALPH SHAW known to me to be the person whose name is subscribed to on the foregoing instrument and acknowledged to me that he executed the same for the purposes and considerations therein expressed.
GIVEN UNDER MY HAND AND SEAL OF OFFICE THIS THE 7 day of November, 1990.

Judy Hughes
NOTARY PUBLIC STATE OF TEXAS
PRINTED NAME: Judy Hughes
COMMISSION EXPIRES: 5-22-92

CITY OF WEATHERFORD
CHAIRMAN OF PLANNING AND ZONING BOARD
PARKER COUNTY, TEXAS

Mel Worthington

CITY COUNCIL OF WEATHERFORD
PARKER COUNTY, TEXAS

APPROVED this the 13 day of NOVEMBER, 1990.

Wayne Jones

Earl Krey

Arnie Bergman

Sherry Matson

STATE OF TEXAS
COUNTY OF PARKER

I, Cecile Reed, Clerk of the County Court, in and for said County, do hereby certify that the foregoing Plat with its certificate of authentication, was filed for record in my office the 13 day of November, 1990, at 10 o'clock AM, and duly recorded in the 13 day of November, 1990, at 10 o'clock AM, in 13 Records of said County in Plat Cabinet 13, Pages 13.

In Testimony Whereof, Witness my hand and official seal of office, this the 13 day of November, 1990.

Cecile Reed
Clerk, County court
Parker county, Texas

By:

Deputy

I, Ralph Shaw, do hereby waive all claims for damages against the City occasioned by the establishment of grades or the alteration of the surface of any portion of the existing streets and alleys, or natural contours, to conform to the grades established in the subdivision.

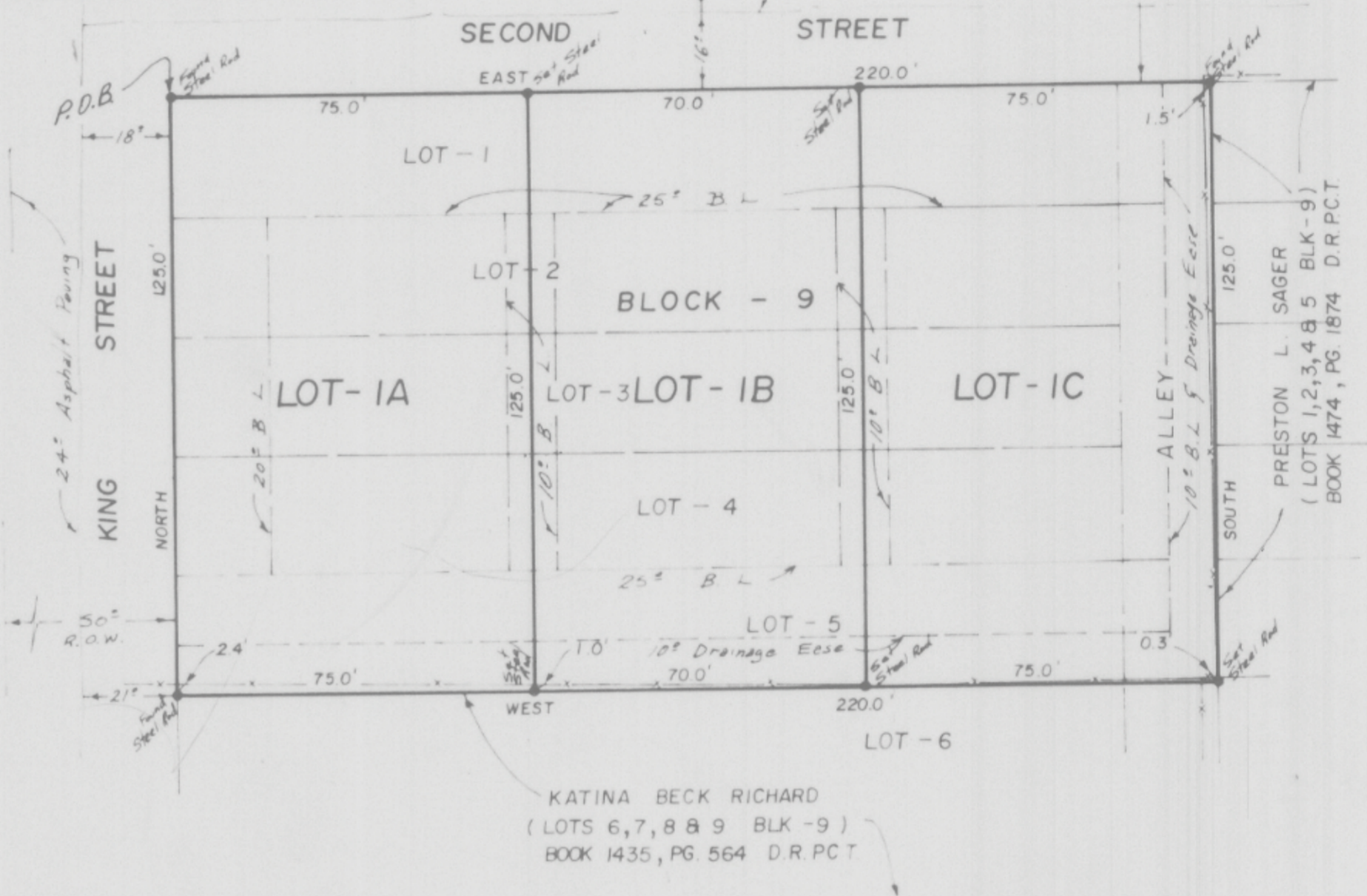

REPLAT OF
LOTS 1,2,3,4,5 AND A PART OF AN ALLEY
OF BLOCK - 9, MILLIKEN HEIGHTS ADDITION
TO BE KNOWN AS LOTS 1A, 1B AND 1C OF
BLOCK - 9, MILLIKEN HEIGHTS ADDITION TO
THE CITY OF WEATHERFORD.
PARKER COUNTY, TEXAS

HUGHES AND ASSOCIATES
LAND SURVEYING
CIVIL ENGINEERING
LAND PLANNING
111 E. COLUMBIA, SUITE E WEATHERFORD, TEXAS
OFFICE 594-5274 OR 441-7619 HOME 594-2155

I, Judy Hughes, certify that this map was prepared from field notes of an actual survey made by me or under my supervision and to the best of my knowledge and belief represents said survey.
Date 8/2/90 No. 14,659



G-38B