

STATE OF TEXAS COUNTY OF PARKER  
I hereby certify that this instrument was read  
on the 20th day of August 1983 by me and  
was duly recorded in the volume and page  
named records of Parker County as stamped here  
on by me.

RECORDED AUG 31 1983



Carrie Reed  
County Clerk, Parker County, Tex.

RECEIVED AND FILED  
FOR RECORD  
AUG 20 1983

AUG 31 1983

CARRIE REED, Co. Clerk  
PARKER COUNTY, TEXAS  
By \_\_\_\_\_ Deputy

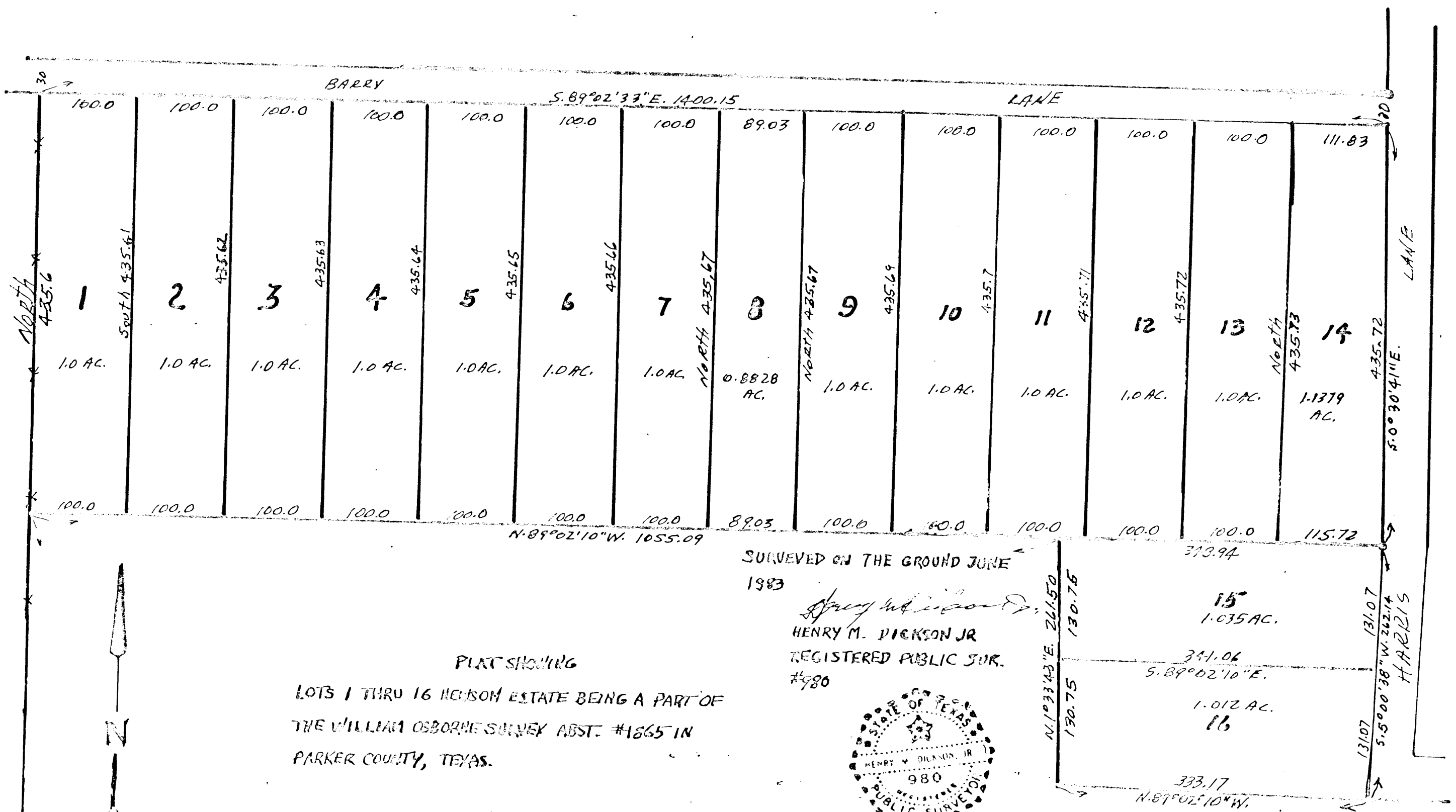

PLAT SHOWING  
LOTS 1 THRU 16 HENSON ESTATE BEING A PART OF  
THE WILLIAM OSBORNE SURVEY ABST. #1865 IN  
PARKER COUNTY, TEXAS.

SURVEYED ON THE GROUND JUNE  
1983

HENRY M. DICKSON JR  
REGISTERED PUBLIC SUR.  
#490

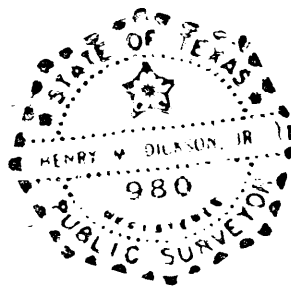

MARY ANNIE DRACOO ET VIR JIMMIE J. DRACOO  
TO PLAT AND DEDICATION  
THE PUBLIC

THE STATE OF TEXAS  
COUNTY OF NICHITA

SCALE 1" = 100'

KNOW ALL MEN BY THESE PRESENTS:

That we, MARY ANNIE DRACOO AND HUSBAND JIMMIE J. DRACOO, being the owners of a certain tract of land out of the Wm. Osborne Survey Mat. #1865 in Parker County, Texas, described by metes and bounds as follows: BEGINNING at an iron pin 1117.18 ft. north of the N. W. corner of the N. Osborne Survey Abst. #1025 in Parker County, Texas. THENCE North along and with fence line 455.6 ft. to an iron pin in the South line of said fence, said iron being the N. W. corner of a tract of land as shown in Vol. 1150 Page 100 Deed Records of Parker County, Texas. THENCE S. 89° 02' 33" E. with said south line 1400.15 ft. to an iron pin at the intersection of said south line with the West line of Harris Lane. THENCE S. 00° 30' 11" E. with said West line 435.72 ft. an iron pin, continuing with said West line S. 5° 00' 38" W 262.14 ft. a pipe a re-entrant corner of said tract in Vol. 1150 Page 100 Deed Records of Parker County, Texas. THENCE N. 89° 02' 10" W. 333.17 ft. an iron pin. THENCE N. 1° 33' 45" E. 211.5 ft. an iron pin. THENCE N. 89° 02' 10" W. 1055.09 ft. to the place of beginning, CONTAINING 16.0677 ACRES OF LAND MORE OR LESS.

AND TO HEREBY ADOPT THE HERETOFORE AS CORRECTLY REPRESENTING OUR PLAN OF SUBDIVISION OF SAID TRACT. WITNESS OUR HANDS THIS THE 11th DAY OF July 1983.

N.W. COR.  
N. OSBORNE  
SUR. #1025

THIS STATE OF TEXAS  
COUNTY OF NICHITA

BEFORE ME, PERSONALLY APPEARED JIMMIE J. DRACOO AND MARY ANNIE DRACOO, HIS WIFE, BOTH KNOWN TO ME TO BE THE PERSONS WHOSE NAMES ARE SUBSCRIBED TO THE FOREGOING INSTRUMENT, AND ACKNOWLEDGED TO ME THAT THEY EACH EXECUTED THE SAME FOR THE PURPOSES AND CONSIDERATIONS THEREIN EXPRESSED. GIVEN UNDER MY HAND AND SEAL OF OFFICE THIS THE 13th DAY OF July 1983

K.L. Potts K.L. Potts

NOTARY PUBLIC, NICHITA COUNTY, TEXAS

APPROVED CITY COUNCIL OF THE CITY OF REVO, PARKER COUNTY, TEXAS.

THIS THE 11th DAY OF July 1983

MAYOR D.A. CREMER  
D.A. CREMER

CITY SECRETARY Olivia Coats  
OLIVIA COATS

"APPROVED FOR RECORDATION, THIS 22nd day of July 1983,  
By THE COMMISSIONER'S COURT of PARKER COUNTY, TEXAS

James O. Burdwell, County Judge  
Wayne Wright, COMMISSIONER  
Chandler Jackson, COMMISSIONER

Harold Anderson, COMMISSIONER  
S. \_\_\_\_\_, COMMISSIONER

Approval of this plat for record is not to be construed as acceptance of the roads depicted thereon as County maintained roads."

204 316 717  
page 45