

CENTERLINE CURVE DATA				
Δ	RADIUS	LENGTH	TANGENT	
84° 37' 16"	879.08	119.81	60.0	1
86° 16' 23"	616.72	119.62	60.0	2
18° 16' 41"	259.64	190.90	100.0	3
62° 56' 00"	292.0	240.46	127.52	4
44° 50' 24"	493.44	731.61	500.0	5
22° 50' 57"	243.69	187.78	100.0	6
21° 32' 24"	759.75	562.27	294.71	7
53° 26' 56"	50.0	64.82	37.87	8

J. MC. KELVEY SUR. AB. 847

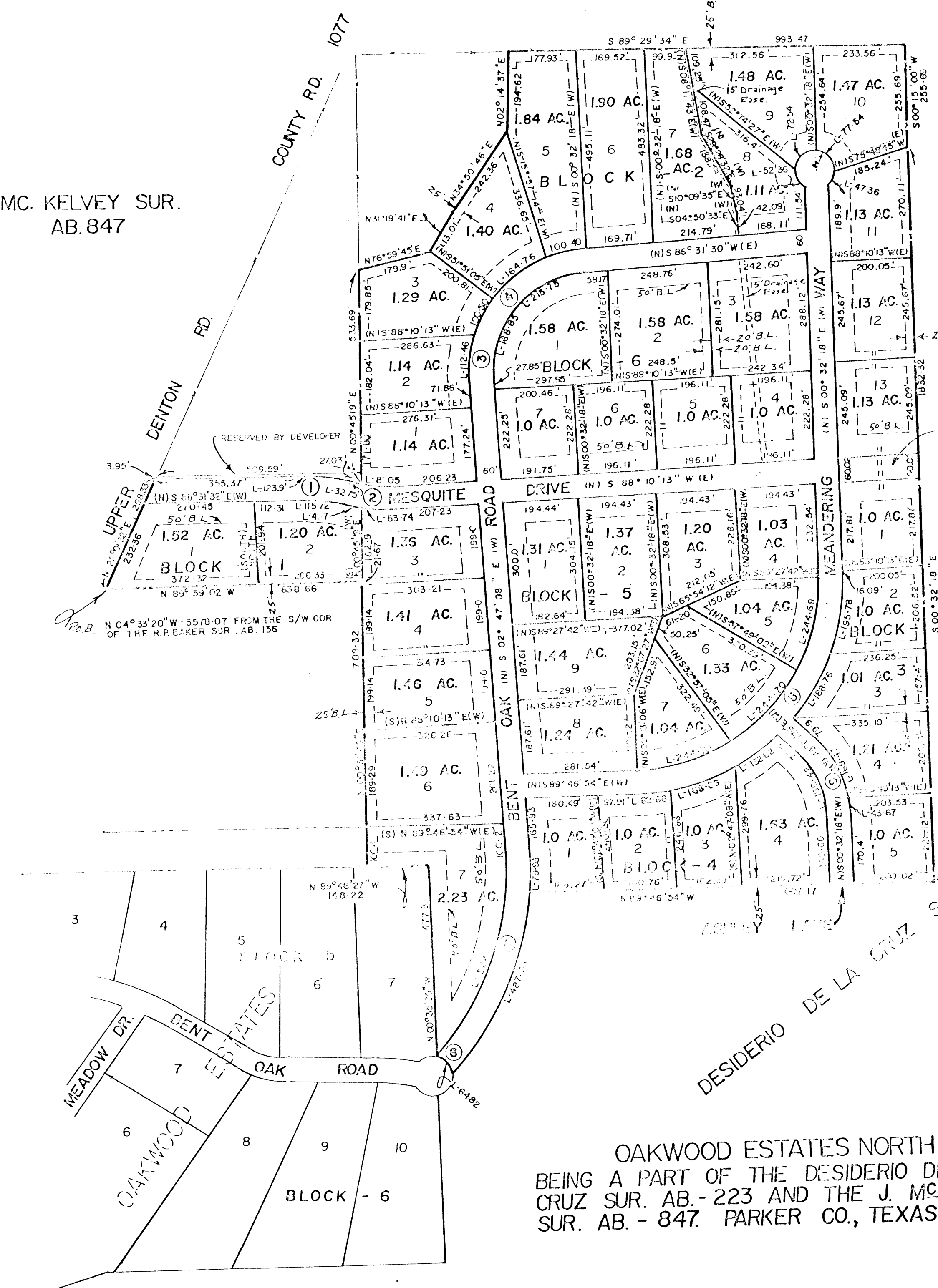

86618

RECEIVED AND FILED FOR RECORD At 2:42 O'Clock P.M.

JUL 09 1984.

CARRIE REED, Co. Clerk PARKER COUNTY, TEXAS

STATE OF TEXAS COUNTY OF PARKER I hereby certify that this instrument was filed on the date and time stamped hereon by me and was duly recorded in the volume and page of the named records of Parker County as stamped hereon by me.

RECORDED JUL 9 1984  
 SEAL Carrie Reed  
 County Clerk, Parker County, Tex.

RESERVED BY DEVELOPER FOR FUTURE ROAD USE

put second page

page 1422

OAKWOOD ESTATES NORTH BEING A PART OF THE DESIDERIO DE LA CRUZ SUR. AB. - 223 AND THE J. MCKELVEY SUR. AB. - 847. PARKER CO., TEXAS

SCALE 1"=200'

- IRON PIPE
- ⊙ STEEL ROD
- ⊗ FENCE CORNER
- ✕ FENCE

HUGHES AND ASSOCIATES  
 LAND SURVEYING  
 CIVIL ENGINEERING  
 LAND PLANNING  
 111 E. COLUMBIA, SUITE E WEATHERFORD, TEXAS  
 OFFICE 594-5374 OR 441-7619 HOME 594-2165

I certify that this map was prepared from field notes of an actual survey made by me or under my supervision and to the best of my knowledge and belief, represents said survey.

5/84

11782