

VICINITY MAP NOT TO SCALE

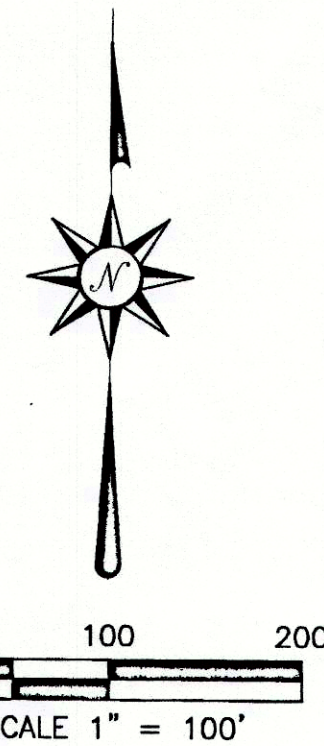
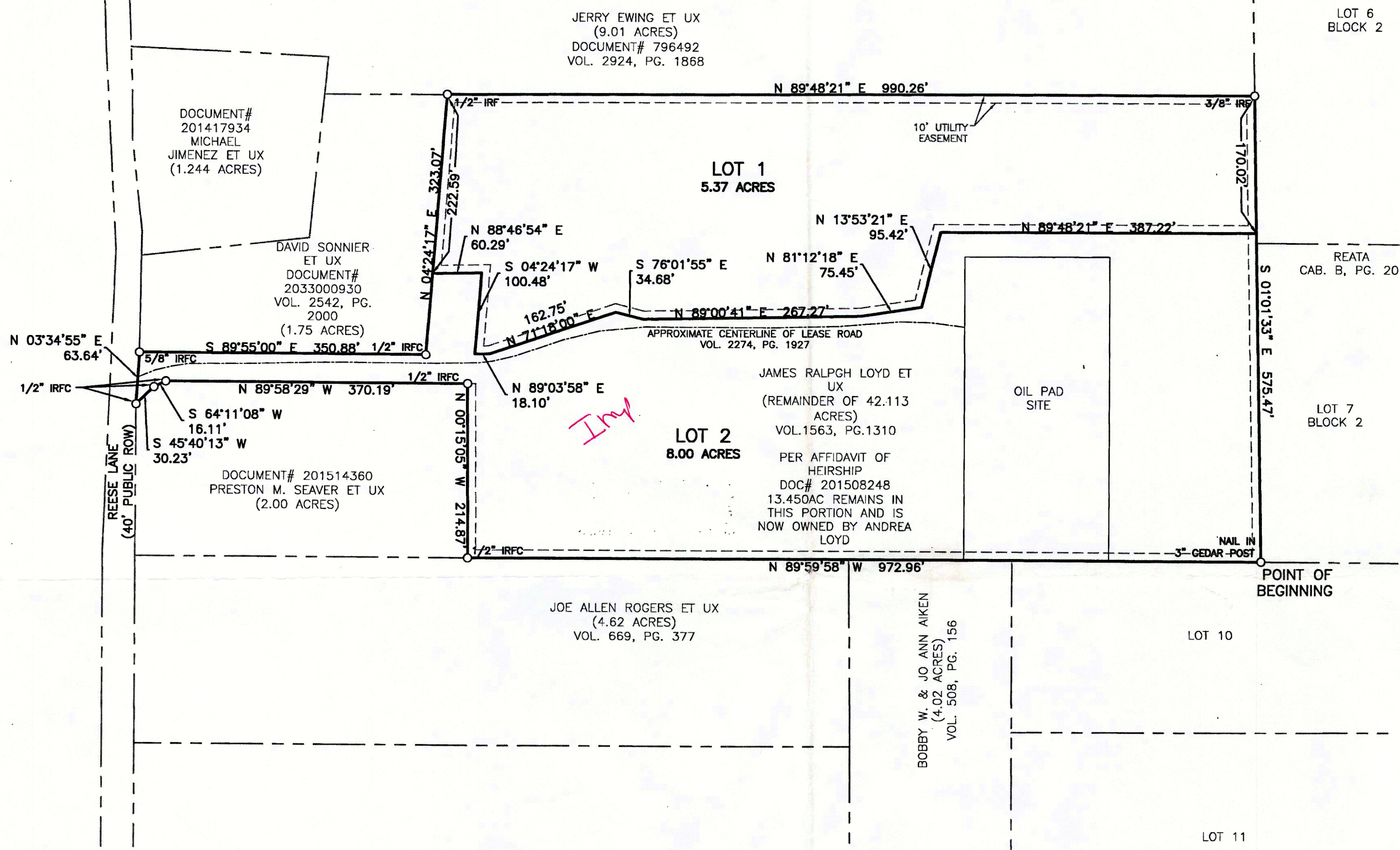

STATE OF TEXAS }
 COUNTY OF PARKER }

I hereby certify that this plat is true and correct and was prepared from an actual survey of the property made under my supervision on the ground.

Harrison Hrobar
 Harrison Hrobar
 Registered Professional Land Surveyor, No. 6584
 October 17, 2016

OWNER
 Andrea Loyd
 1160 Reese Lane
 Azle, Texas 76020
 PHONE: (817) 266-8920

SURVEYOR
 ADAMS SURVEYING COMPANY, LLC
 P.O. BOX 260392
 PLANO, TEXAS 75026
 PH: (469) 317-0255
 CONTACT: Harrison Hrobar, R.P.L.S.
 Email: hhrobar@txasc.com
 TBPLS Firm Registration No. 10177500

REESE ADDITION
 LOT 1 AND LOT 2, BLOCK 1
 AN ADDITION TO PARKER COUNTY, TEXAS
 Being 13.38 Acres situated in the Jacob Wilcox Survey,
 Abstract No. 1662, Parker County, Texas.
 October 17, 2016

A667. NO: 16594
 SCH. DIST.: AZ
 CITY: M-11
 MAP NO.: 16594

~~21662.028.001.00~~ 21662.028.003.50
~~21662.028.001.50~~ 21662.028.003.20

VOLUME or CABINET D, PAGE or SLIDE 6216