

PLAT OF THE
 SHADOW LANE ESTATES SUBDIVISION
 OF A PORTION OF T.C.P. SUR. NO. 21, ABST. NO. 1421,
 PARKER COUNTY, TEXAS,
 TRIPPLE L DEVELOPMENT CORP., Owners.

Surveyed by J.L. Corbin,
 720 Hwy. 199 E., Azle, Texas.

N
 S
 Scale 1" = 100'

FIELD NOTES

Commencing at the N.W. corner of the J. Rash Survey, Abst. 1114, Parker County, Texas
 Thence South 410 ft. along the West line of said J. Rash Survey to an iron pin;
 Thence West 791.6 ft. to an iron pin in a division line fence;
 Thence N. 0° 25' W., 1868.6 ft. along said division line fence to an iron pin in the South right-of-way line of State Highway No. 199;
 Thence S. 58° E., 800 ft. along said right-of-way line to an iron pin in a division line fence;
 Thence South 1034.3 ft. along said fence to an iron pin;
 Thence East 115.6' along a division line fence to an iron pin, containing 26.47 acres of land, more or less.

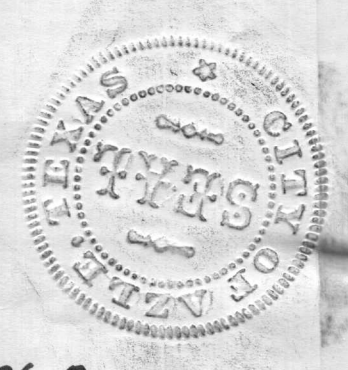
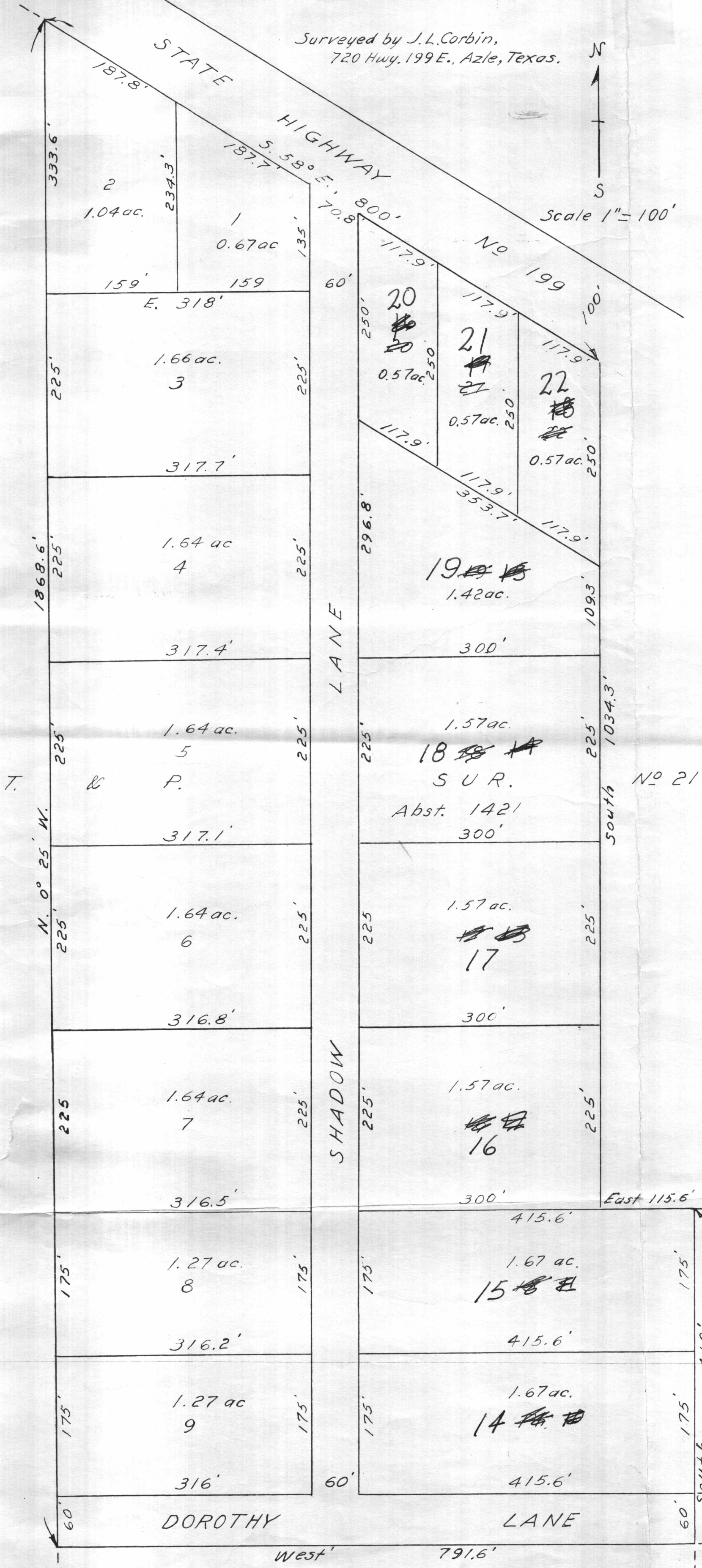

Approved -
 September 11th, 1962

Mrs. Carl G. Dille, Jr.
 City Secretary

SURVEYOR'S CERTIFICATE
 I certify that the attached plat and fieldnotes correctly represents a survey made on the ground by me during the month of October A. D. 1959.
 J. L. Corbin
 Registered Public Surveyor No. 1174
 Azle, Texas.

Authorized by
 Order of Commissioners
 Court of Parker County Texas
 this 15 day of Sept. A. D. 1962
 Orville Milburn
 County Clerk
 By Glenda Merton
 Deputy

Filed Sept 15, 1962