

VICINITY MAP (NOT TO SCALE)

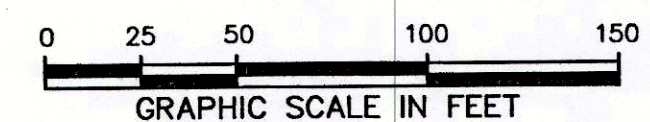
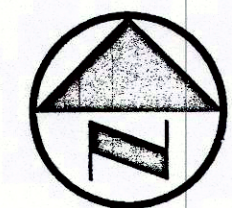

LEGEND

- IRS 1/2-INCH IRON ROD W/ "PACHECO KOCH" CAP SET
- (C.M.) CONTROLLING MONUMENT
- PROPERTY LINE
- - - EASEMENT LINE
- SETBACK LINE

NOTES

1. Bearing system for this survey is based on Texas State Plane Coordinate System - NAD 83 (2011) Adjustment, North Central Zone 4202, based on observations made on May 19, 2015 using the published combined scale factor of 1.00012.
2. Subject property is shown on the National Flood Insurance Program Flood Insurance Rate Maps for Parker County, Texas and Incorporated Areas, Map No. 48367C0285E, Community-Panel No. 480522 0285, Map Revised Date: September 26, 2008, Map No. 48367C0270E, Community-Panel No. 480522 0270 E, Map Revised Date: September 26, 2008, Map No. 48367C0380E, Community-Panel No. 480522 0380 E, Map Revised Date: September 26, 2008 and Map No. 48367C0385E, Community-Panel No. 480522 0385 E, Map Revised Date: September 26, 2008. All of the subject property is shown to be located in Zone "X" on said map. The location of the said floodzones is based on said map, is approximate and is not located on the ground. Relevant zones are defined on said map as follows:  
  
Zone "X" - Other Areas: Areas determined to be outside the 0.2% annual chance floodplain.
3. The distances shown hereon for adjoining and adjacent properties have been compiled from recorded plats and deeds, and do not necessarily represent field verified or monumented distances.
4. The streets and alley rights-of-ways shown on the plat of the Couts Addition that are embraced by this boundary survey are abandoned by Ordinance No. 866, a utility easement is retained in a portion of Norton Street as shown hereon.
5. The survey abstract lines shown hereon are approximate and are not located on the ground.

PLAT NO: 11560  
 SCH. DIST: E  
 CITY: CWK  
 MAP NO: H-15

(SHEET 1 OF 5)  
 REPLAT  
**SHIRLEY HALL  
 MIDDLE SCHOOL**

BEING A REPLAT OF PART OF BLOCKS  
 18, 19, 20, 33, 34, 35, 36, 49 & 50,  
 COUTS ADDITION  
 BEING OUT OF THE  
 AZARIAH BRACKENE SURVEY, ABSTRACT NO. 72,  
 CITY OF WEATHERFORD, PARKER COUNTY, TEXAS

**Pacheco Koch** 6100 WESTERN PLACE, SUITE 1001  
 FORT WORTH, TX 76107 817.412.7155  
 TX REG. ENGINEERING FIRM F-469  
 TX REG. SURVEYING FIRM LS-10008001

|                 |                  |                 |                    |                           |
|-----------------|------------------|-----------------|--------------------|---------------------------|
| DRAWN BY<br>PMD | CHECKED BY<br>RS | SCALE<br>1"=50' | DATE<br>11/17/2015 | JOB NUMBER<br>3705-15.168 |
|-----------------|------------------|-----------------|--------------------|---------------------------|

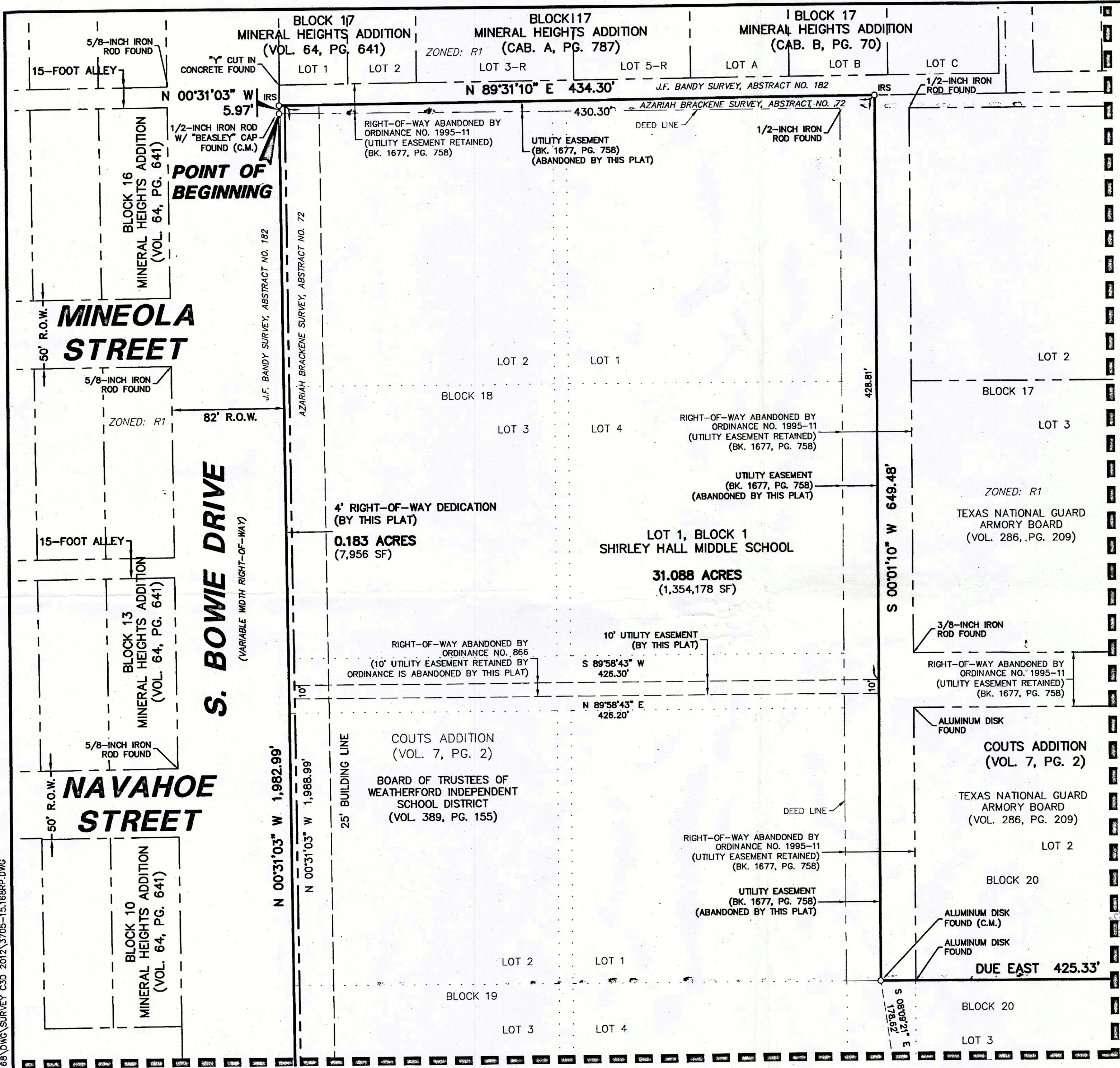

MATCHLINE (SEE SHEET 3)

OWNER:

WEATHERFORD INDEPENDENT SCHOOL DISTRICT  
 1100 LONGHORN DRIVE  
 WEATHERFORD, TX 76086  
 817-598-2800

SURVEYOR:

PACHECO KOCH CONSULTING ENGINEERS, INC.  
 6100 WESTERN PLACE, STE 1001  
 FORT WORTH, TX 76107  
 817-412-7155  
 CONTACT: RENE SILVAS, R.P.L.S.

D702

11560.049.001.00  
 11560.050.001.00  
 11560.018.000.00  
 11560.019.000.00  
 11560.020.002.00  
 11560.021.000.00  
 11560.033.001.10  
 11560.034.001.00  
 11560.035.001.00  
 11560.036.001.00