

T. W. BECKWITH SUR.

AB. - 189

DAVID MOORE SUR.

AB. - 960

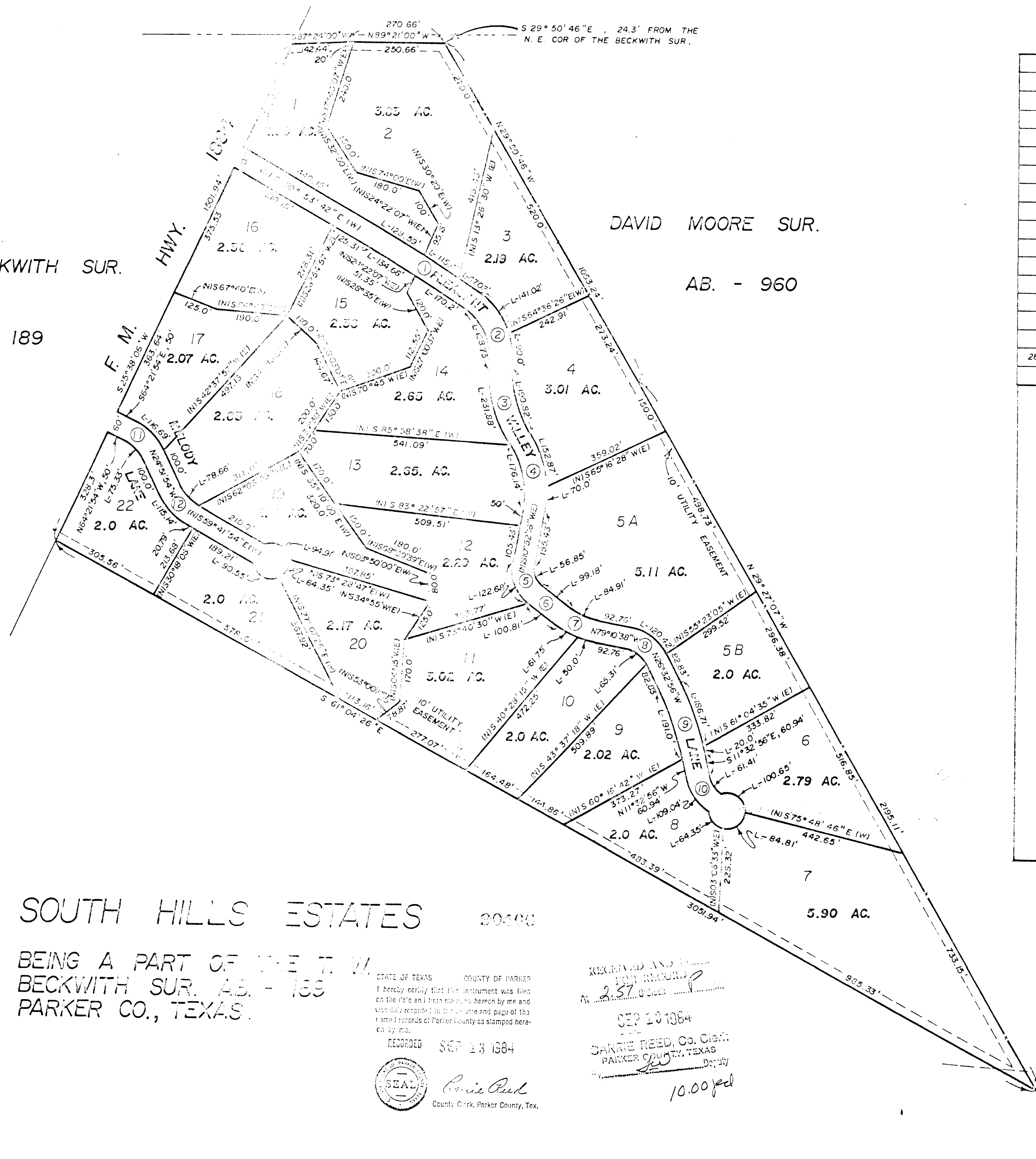

SOUTH HILLS ESTATES

BEING A PART OF THE T. W. BECKWITH SUR. AB. - 189 PARKER CO., TEXAS.

STATE OF TEXAS COUNTY OF PARKER
I hereby certify that the instrument was filed on the date and in the county herein by me and was duly recorded in the volume and page of the public records of Parker County as stamped hereon by me.

RECORDED SEP 13 1984



Carrie Reed
County Clerk, Parker County, Tex.

RECEIVED AND FILED
BY
SEP 13 1984

DARRIE REED, Co. Clerk
PARKER COUNTY, TEXAS
Deputy

10.00 feet

CURVE DATA				
DELTA	RADIUS	LENGTH	TANGENT	N#
05° 52' 14"	3005.3'	307.93'	154.1'	1
59° 28' 52"	192.53	199.88'	110.0'	2
39° 12' 20"	308.87'	211.35'	110.0'	3
44° 37' 11"	256.18'	199.51'	105.12'	4
62° 51' 41"	81.82'	89.75'	50.0'	5
01° 33' 38"	3671.27'	99.99'	50.0'	6
25° 37' 35"	219.84'	98.33'	50.0'	7
52° 37' 42"	101.10'	92.87'	50.0'	8
15° 00' 00"	759.58'	198.86'	100.0'	9
45° 28' 34"	107.38'	85.23'	45.0'	10
39° 30' 00"	139.26'	96.01'	50.0'	11
34° 50' 00"	159.39'	96.90'	50.0'	12

CUL - DE - SAC DATA			
286° 15' 37"	50.0'	249.81'	37.5'

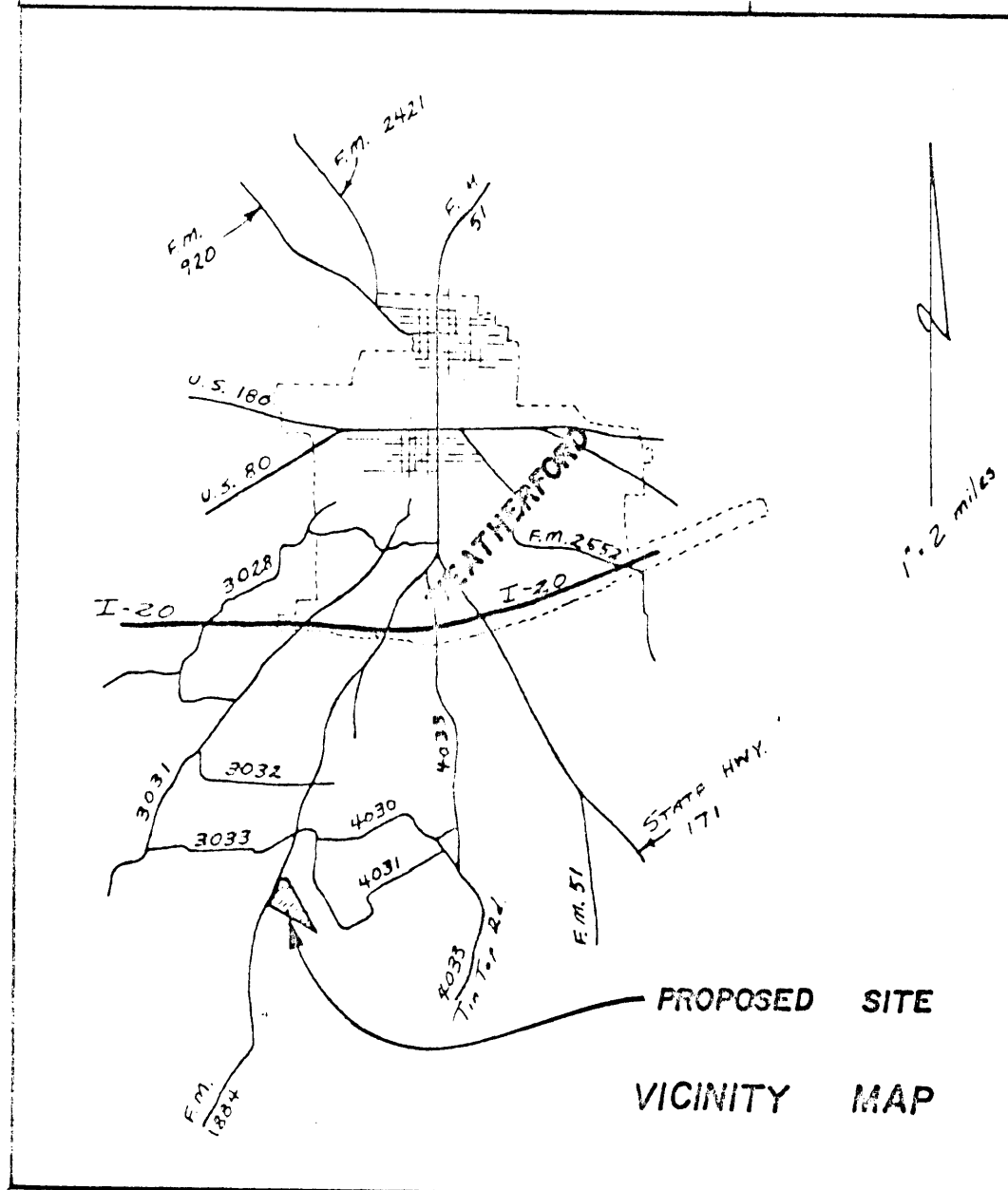

SCALE 1" = 200'

- LEGEND
- IRON PIPE
 - STEEL POB
 - ✕ FENCE CORNER
 - * FENCE

HUGHES AND ASSOCIATES
LAND SURVEYING
CIVIL ENGINEERING
LAND PLANNING
111 E. COLUMBIA, SUITE 2 WEATHERFORD, TEXAS
OFFICE 534-5374 OR 441-7418 HOME 534-2188

I certify that this map was prepared from field notes of an actual survey made by me or under my supervision and to the best of my knowledge and belief represents said survey.

Date 8/04 No. 11,938

All second page