

SURVEY OF  
**STONEBRIDGE ESTATES**

AN ADDITION, BEING A PART OF THE  
O. CHILDRESS SUR. AB. 253, THE T & P  
SUR. No 137, AB. 1449 & THE HORACE BAKER  
SUR. AB. 2191, PARKER COUNTY, TEX.

ACCT. NO.: 17950  
SCH. DIST.: WE  
CITY: CO  
MAP NO.: I-12

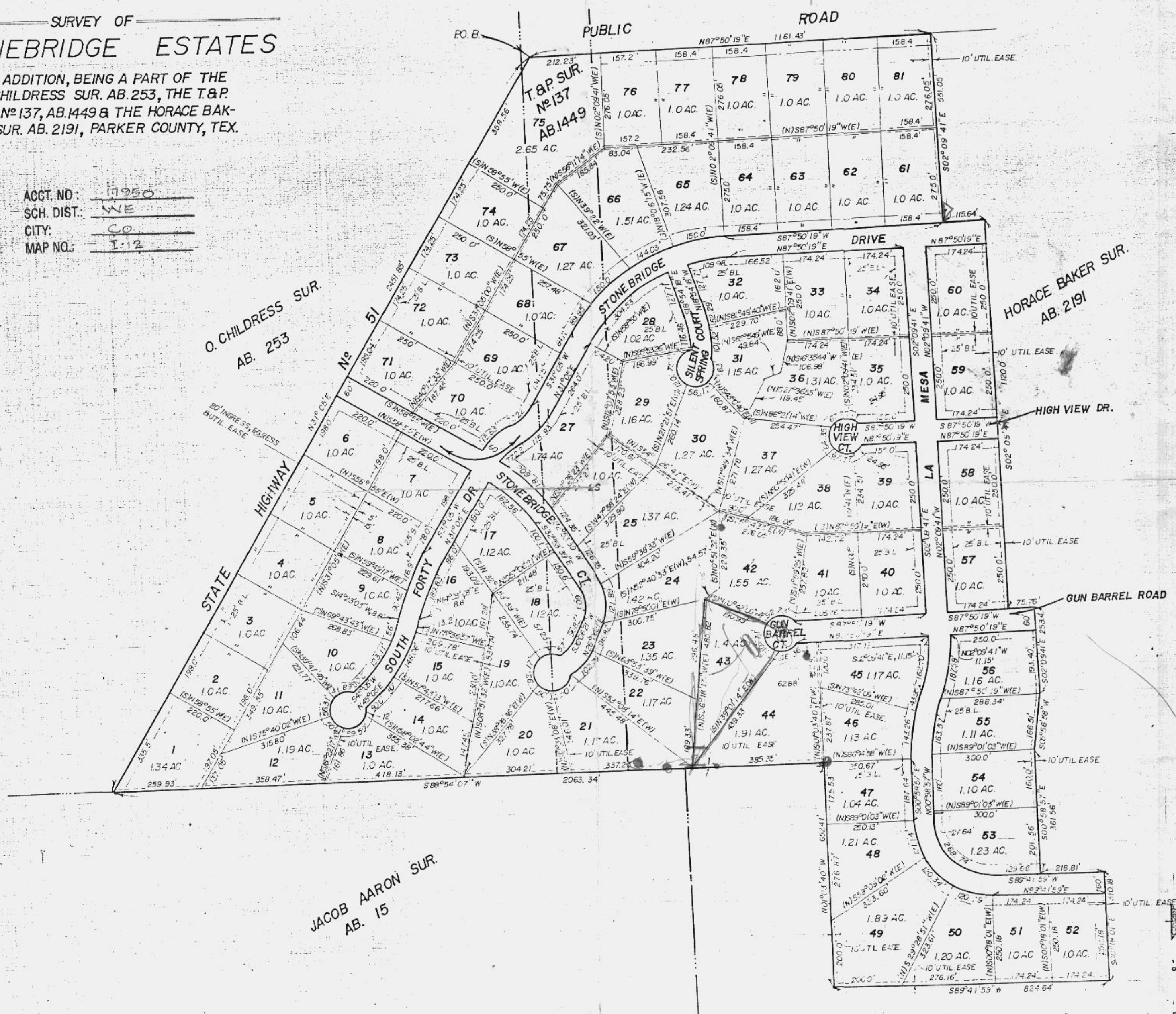

SCALE 1" = 200'  
LEGEND  
○ IRON PIPE  
● STEEL ROD  
⊠ FENCE CORNER  
\* FENCE

**HUGHES AND ASSOCIATES**  
LAND SURVEYING  
CIVIL ENGINEERING  
LAND PLANNING  
111 E. COLUMBIA, SUITE E WEATHERFORD, TEXAS  
OFFICE 884-2374 OR 421-7618 HOME 594-2165

I certify that this map was prepared from field notes of an actual survey made by me under my supervision, and to the best of my knowledge and belief represents said survey.  
Date 4/83 No. 11,201