

SURVEY NOTES:

- = SET 1/2" IRON ROD WITH CAP STAMPED "J&M" UNLESS OTHERWISE NOTED
- = FOUND 1/2" IRON ROD WITH CAP STAMPED "GRAHAM ASSOC. INC" UNLESS OTHERWISE NOTED
- () = DEED CALLS PER DEED TO D.S.P.R., LP. RECORDED IN VOL. 2424, PG. 698, REAL RECORDS

SURVEYOR'S CERTIFICATION



Mark T. Brown
SIGNATURE
MARK T. BROWN
(PRINT)
REGISTERED PROFESSIONAL LAND SURVEYOR
4247
R.P.L.S. REGISTRATION NUMBER
MAY 8, 2008
DATE

COUNTY FILING RECORDS

PARKER COUNTY FILING RECORD COUNTY CLERK'S CERTIFICATE

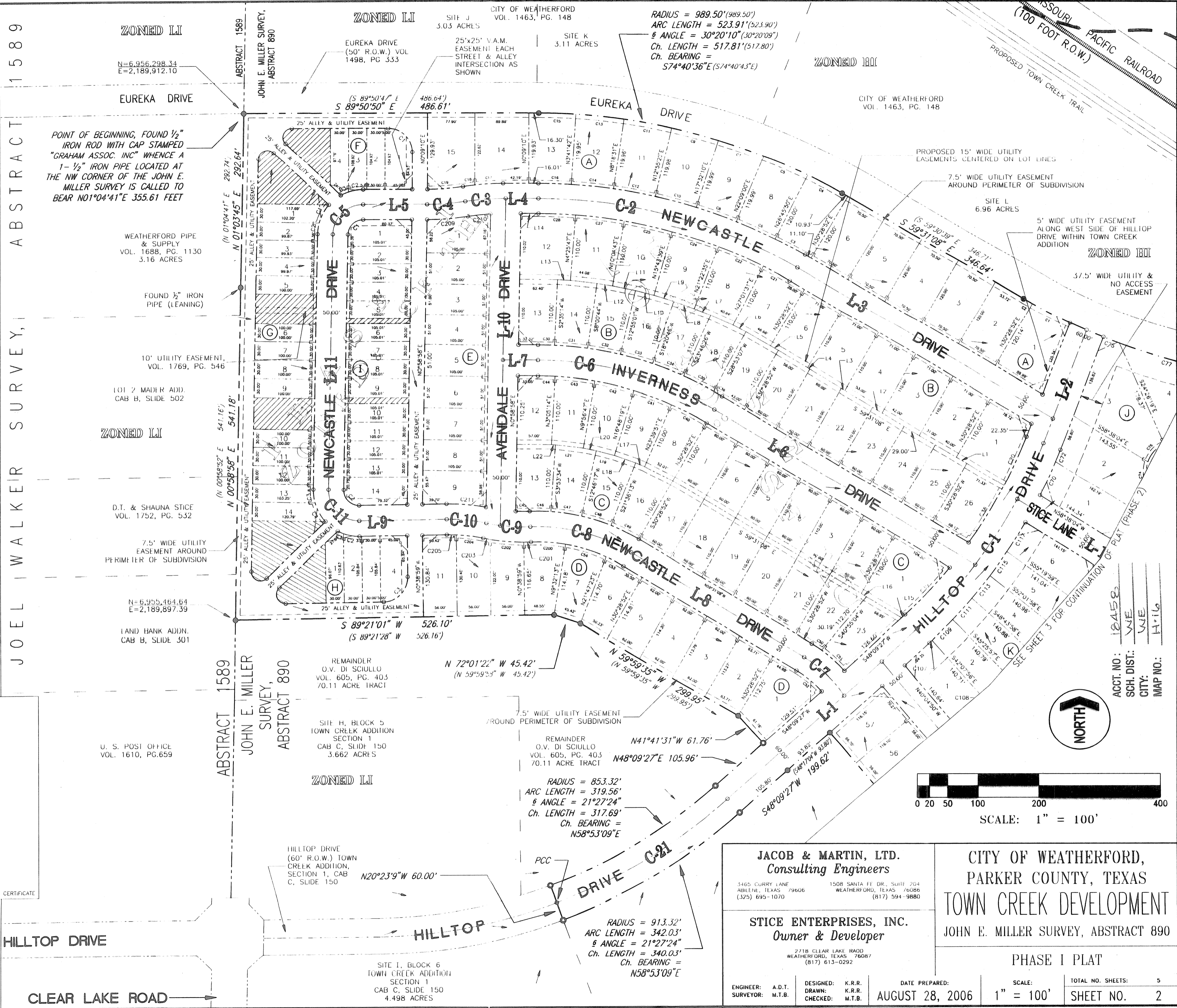

JACOB & MARTIN, LTD.
Consulting Engineers
3465 CURRY LANE ABILENE, TEXAS 79606 (325) 695-1070
1508 SANTA FE DR., SUITE 204 WEATHERFORD, TEXAS 76086 (817) 594-9880

STICE ENTERPRISES, INC.
Owner & Developer
2718 CLEAR LAKE ROAD WEATHERFORD, TEXAS 76087 (817) 613-0292

ENGINEER: A.D.T. DESIGNED: K.R.R. DATE PREPARED: AUGUST 28, 2006
SURVEYOR: M.T.B. DRAWN: K.R.R. CHECKED: M.T.B. SCALE: 1" = 100'

CITY OF WEATHERFORD,
PARKER COUNTY, TEXAS
TOWN CREEK DEVELOPMENT
JOHN E. MILLER SURVEY, ABSTRACT 890

PHASE I PLAT

TOTAL NO. SHEETS: 5
SHEET NO. 2

ACCT. NO.: 12458
SCH. DIST.: WVE
CITY: WVE
MAP NO.: H-16

JOEL WALKER SURVEY, ABSTRACT 1589

ZONED LI

ZONED LI

ZONED BI

ZONED LI

ZONED LI

