

Lot 2, Tract A
Eastern Parker County
Industrial Park
Cabinet B-649
P.R.P.C.T.

Called 1.002 Acres
Aden 39, L.L.C.
Volume 2772, Page 1087
D.R.P.C.T.

J. Cole Survey
Abstract Number 218

MATCHLINE SHEET NO 1 OF 3

Lot 2, Block 3
The Village at Willow Park
Cabinet E-167
P.R.P.C.T.

Lot 6, Block 2
Willow Park Crossing
Phase One
Cabinet D-230
P.R.P.C.T.

Called 2.200 Acres
Willow Park Baptist Church, Inc.
Volume 2172, Page 119
D.R.P.C.T.

Lot 1, Block 2 (remainder)
Willow Park Baptist Church
Addition
Cabinet B-65
P.R.P.C.T.

LINE BEARING	DISTANCE
L1 S 15°40'30" W	46.63'
L2 N 23°43'14" W	2.48'
L3 N 23°43'14" W	2.45'

CURVE	RADIUS	ARC LENGTH	CHORD LENGTH	CHORD BEARING	DELTA ANGLE
C1	330.00'	52.30'	52.25'	S 11°17'50" W	9°04'50"
C2	270.00'	45.95'	45.89'	S 11°30'49" W	9°45'01"
C3	4313.39'	297.44'	297.38'	N 29°45'56" E	3°57'03"
C4	24.50'	16.25'	15.95'	N 54°36'29" W	38°00'02"
C5	49.00'	42.66'	41.33'	N 48°39'52" W	49°53'17"
C6	25.00'	22.42'	21.68'	N 48°24'55" W	51°22'22"
C7	49.00'	77.64'	69.77'	N 29°43'09" W	90°46'53"
C8	25.00'	16.42'	16.13'	N 03°08'36" W	37°37'46"
C9	24.50'	16.22'	15.92'	S 87°25'44" W	37°55'32"
C10	25.00'	21.77'	21.09'	N 48°39'52" W	49°53'17"
C11	49.00'	43.93'	42.48'	N 49°24'25" W	51°22'23"
C12	25.00'	39.60'	35.59'	N 29°42'40" W	90°45'54"
C13	25.00'	37.95'	34.41'	N 59°09'24" E	86°58'13"
C14	24.50'	17.81'	17.42'	S 56°32'00" E	41°38'59"
C15	24.50'	14.57'	14.36'	S 85°36'15" W	34°04'31"
C16	25.00'	40.59'	36.28'	N 30°50'36" W	93°01'47"
C17	25.00'	39.28'	35.36'	N 60°41'04" E	90°01'52"
C18	25.00'	14.57'	14.36'	S 57°36'25" E	33°23'30"
C19	25.00'	16.49'	16.19'	S 34°34'10" W	37°47'45"
C20	25.00'	39.26'	35.35'	S 29°18'56" E	89°58'28"
C21	25.00'	20.53'	19.95'	N 82°10'01" E	47°02'33"
C22	4313.40'	302.08'	302.02'	N 25°49'30" E	4°00'45"

VICINITY MAP
1"=2000'

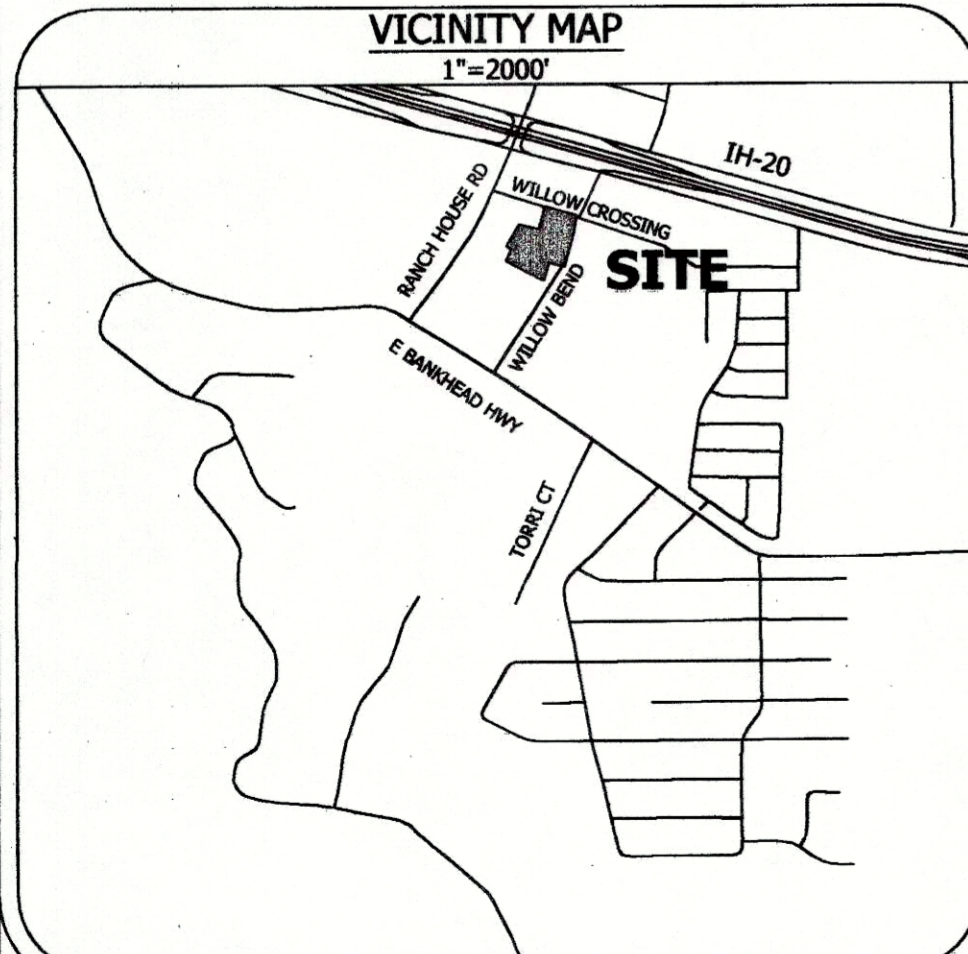

SCALE: 1"=50'

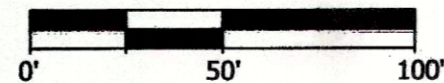

Approval Block

City Approval of Final Plat

[Signature] May 12, 2020
City Administrator Date

[Signature] May 12, 2020
Mayor Date

[Signature] May 12, 2020
City Secretary Date

E Sub

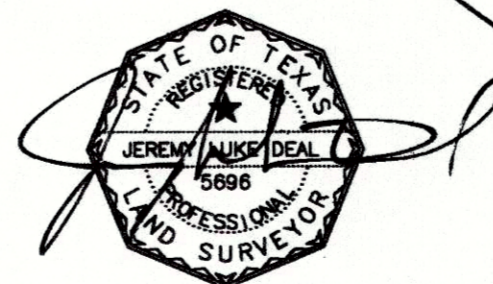

LEGEND

D.R.P.C.T. = Deed Records, Parker County, Texas
P.R.P.C.T. = Plat Records, Parker County, Texas
C.C.F.# = County Clerk's File Number
IRF = Iron Rod Found
IRS = 5/8" Capped Iron Rod Set Stamped "Realsearch"

Owner

The Morrison Group, Inc.
1620 Wabash
Fort Worth, Tx 76107
817-709-8671

Project Number: 190384

Date: June 18, 2020

Revised Date:

Revision Notes:

Sheet 2 of 3

ACCT. NO.: 18354
SCH. DIST.: AL
CITY: CWP
MAP NO.: L-116

South

FINAL PLAT OF
LOTS 1, 2 AND 3, BLOCK 2
THE VILLAGE AT WILLOW PARK
Being a replat of a portion of Pyle, an
addition to the City of Willow Park, Parker
County, Texas, according to the plat recorded
in Cabinet C-134, Plat Records, Parker
County Texas, situated in the J. Cole Survey,
Abstract Number 218, City of Willow Park,
Parker County, Texas.

16390.001.001.10



REALSEARCH OF TEXAS, LLC

P.O. Box 1006, Godley, Texas 76044
Ph. 682-200-6050, jdeal@realsearch.org, www.realsearch.org
"Thou shalt not remove thy neighbor's landmark" Deut. 19:14
TBPLS Firm Registration # 10158200 TBPE Firm Registration # 17968