

Second tract to Richard Leon Gray
Volume 1079, Page 762

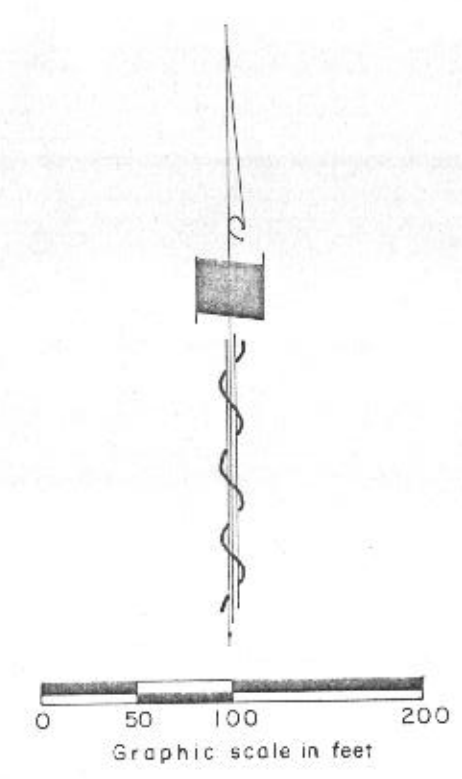
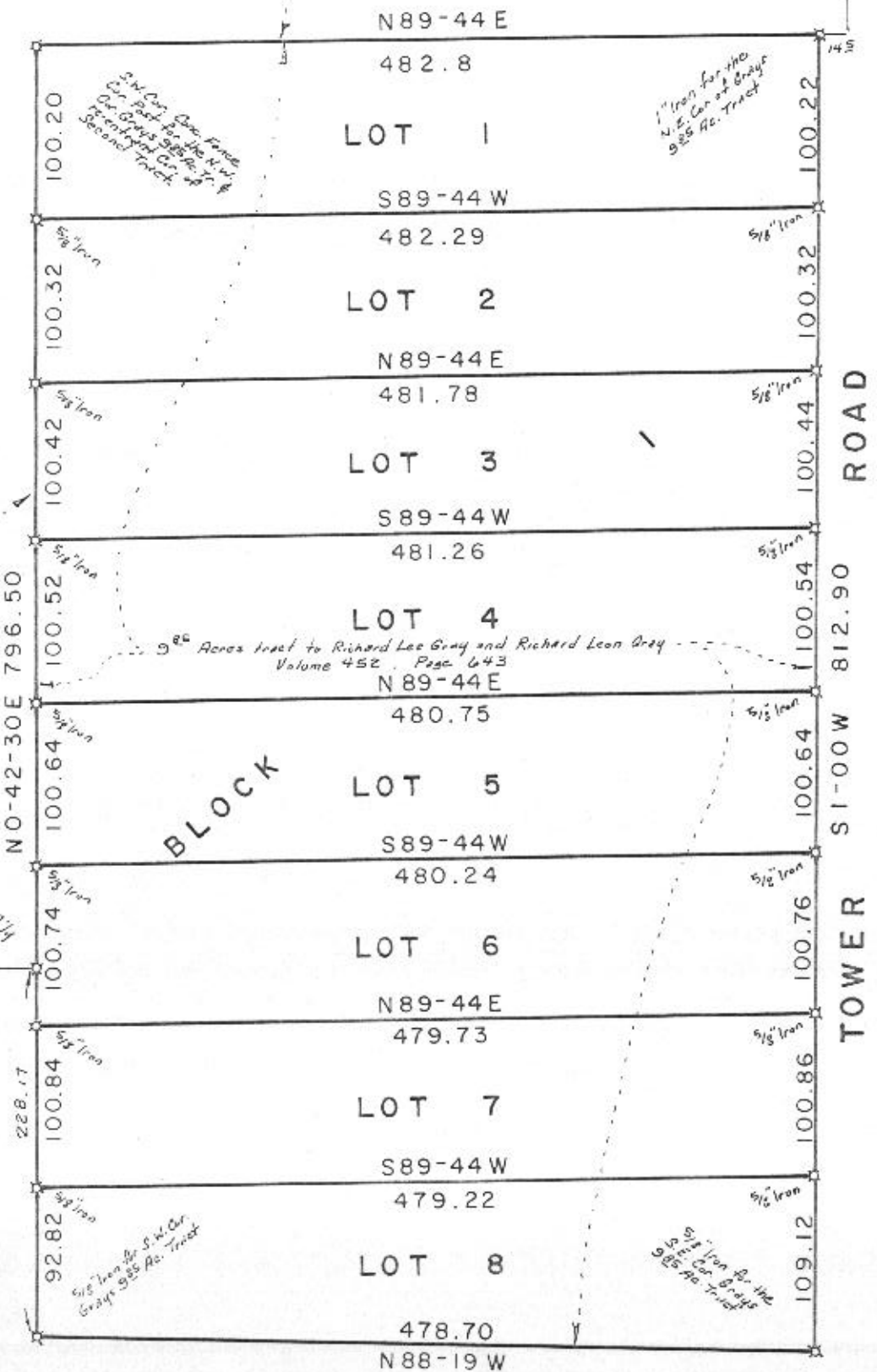

PC-11699
11-30
[Seal of the State of Texas]

AND YOU HEREBY KNOW ALL MEN BY THESE PRESENTS

Richard Lee Gray and Richard Leon Gray, being the sole

owners of the following described real property:

the Texas and Pacific Railway Company survey, Abstract No. 1381, located in the northern part of Parker County, Texas; and the 9-85/100 acres tract described in the deed to Richard Lee Gray and Richard Leon Gray recorded in volume 452, page 1079 of the Parker County deed records.

we have a 1" iron rod for the northeast corner of said Gray 9-85/100 acres tract in a south line of the Second Tract described in the deed to Richard Lee Gray recorded in volume 1079, page 762 of the said Deed Records from which a southeast corner of said Gray Second Tract bears north 89 degrees-44 minutes east, 100.20 feet;

and a 1/2" iron rod for the northeast corner of said Gray 9-85/100 acres tract, for the west line of a Public road, 478-7/10 feet to a 5/8" iron rod for the southeast corner of said Gray 9-85/100 acres tract.

and a 1/2" iron rod for the southwest corner of the said Gray 9-85/100 acres tract generally along a fence, 478-7/10 feet to a 5/8" iron rod for the southwest corner of the said Gray 9-85/100 acres tract.

and a 1/2" iron rod for the southwest corner of the said Gray 9-85/100 acres tract generally along a fence, 478-7/10 feet to the place of a 5/8" iron rod containing 8-48/100 acres.

we have adopted this attached plat representing our plan of subdividing said Gray 9-85/100 acres tract and the said Gray 9-85/100 acres tract, 482-8/10 feet to the place of a 5/8" iron rod containing 8-48/100 acres.

we have adopted this attached plat representing our plan of subdividing said Gray 9-85/100 acres tract and the said Gray 9-85/100 acres tract, 482-8/10 feet to the place of a 5/8" iron rod containing 8-48/100 acres.

Richard Lee Gray
Richard Leon Gray

STATE OF TEXAS
COUNTY OF PARKER

I, the undersigned authority, on this day personally appeared Richard Lee Gray and Richard Leon Gray, known to me to be the persons whose names are subscribed to the foregoing, and they acknowledged to me that they executed the same for the purposes and consideration and in the capacity therein expressed.

Witness my HAND AND SEAL OF OFFICE, this 29 day of November, 1989.

[Signature]
Notary Public, Parker County, Texas.
My Commission expires: _____

Map of
Lots 1 through 8 in Block 1 of
TOWER ROAD ADDITION in the City of
Reno in Parker County Texas; and
being a part of the TEXAS AND PACIFIC
RAILWAY COMPANY SURVEY Abstract No. 1381.
Prepared September 11 1989 from previous survey
BROOKES BAKER SURVEYORS
C. Richard Davis, Jr.

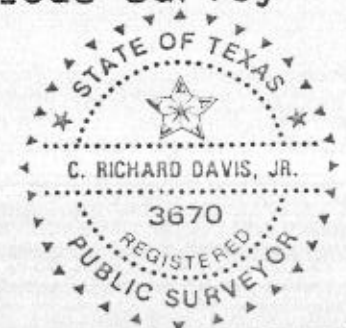

City of Reno, Texas
Approved _____ 1989.
Mayor
Secretary

BROOKES BAKER SURVEYORS
Brookes Baker Building
511 E. Bluff Street
Ft. Worth, Texas 76102-2293
817-335-7151 Metro 429-6119