

PLAT
 OF THE
 R.L. TURPIN ADDITION
 TO THE TOWN OF
 AZLE, TEXAS,
 BEING OUT OF THE
 J.G. REYNOLDS SUR., ABST. 2052,
 PARKER COUNTY,
 TEXAS,
 AND FILED BY
 R.L. TURPIN (OWNER),
 AZLE, PARKER COUNTY, TEXAS.

N.W. Cor. Reynolds Sur., Abst. 2052
 N Line Reynolds Sur., Abst. 2052
 N 64° 44' F., S 81° E

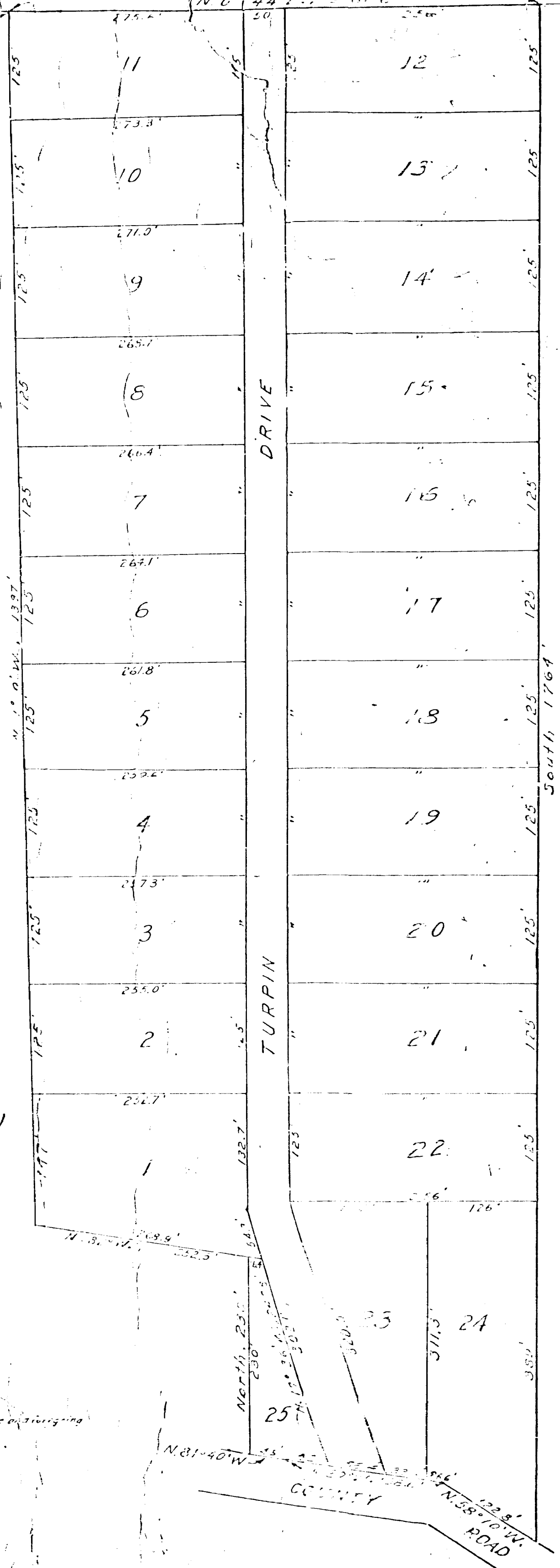

STATE OF TEXAS } ss
 County of Parker }
 I, the undersigned, do hereby certify that I am the owner
 of the above said Addition and have platted the same as represented upon the
 plat herewith attached, into Lots and Streets as shown thereon.
 I hereby dedicate all Streets to the public use only benefit.
 R.L. TURPIN
 Owner

STATE OF TEXAS } ss
 COUNTY OF TARRANT }
 Before me the undersigned authority, on this day
 personally appeared R.L. Turpin, known to me to be the person
 whose name is subscribed to the foregoing instrument and
 acknowledged to me that he executed the same for the purposes
 and considerations therein expressed.
 Given under my hand and official seal this 16 day of Feb. AD. 1951.
 Mrs. Beatrice Carter
 Notary Public in and for Tarrant County, Texas.

AUTHORIZED BY ORDER OF COMMISSIONER'S
 COURT OF PARKER COUNTY, TEXAS - MAY 14, 1954
 [Signature]
 COUNTY CLERK
 BY
 DEPUTY

SURVEYED JULY, 1950
 BY J.L. CORBIN, PROF. ENG. 3979, AZLE, TEXAS.
 Scale 1" = 100'

STATE OF TEXAS } ss
 COUNTY OF TARRANT }
 I, J.L. Corbin, Prof. Eng. 3979, do hereby certify that the above engineering
 plat is correct according to a survey made by me upon the ground. J.L. Corbin, Eng.
 STATE OF TEXAS } ss
 COUNTY OF TARRANT }
 Subscribed and sworn to before me this 16 day of Feb. 10, 1951.
 Mrs. Beatrice Carter
 Notary Public in and for Tarrant County, Texas.