

OWNERS CERTIFICATE

PLAT SHOWING
LOT 22-R-1 & LOT 22-R-2
BLOCK 1
WALNUT CREEK ADDITION

TO THE CITY OF AZLE,
PARKER CO., TEXAS

BEING A REVISION OF LOT 22, BLOCK 1, WALNUT CREEK ADDITION TO THE CITY OF AZLE, PARKER COUNTY, TEXAS, ACCORDING TO PLAT RECORDED IN VOLUME 292, PAGE 1, DEED RECORDS PARKER COUNTY, TEXAS.

STATE OF TEXAS COUNTY OF PARKER
I hereby certify that this instrument was filed on the date and time stamped hereon by me and was duly recorded in the volume and page of the named records of Parker County as stamped hereon by me.

RECORDED AUG 1 1980



Carrie Reed
County Clerk, Parker County, Tex.

Vol 361A Pg 53

24524

STATE OF TEXAS X
COUNTY OF TARRANT X

WHEREAS I, ELSIE MAE BISSETT, being the owner of Lot 22, Block 1, WALNUT CREEK ADDITION to the City of Azle, Parker County, Texas, according to Warranty Deed recorded in Volume 292, Page 499, Deed Records, Parker County, Texas, and shown on plat recorded in Volume 292, Page 1, Deed Records, Parker County, Texas

DO HEREBY adopt the plat attached hereto as my Revision of same and designate it as LOTS 22-R-1 and 22-R-2, BLOCK 1, WALNUT CREEK ADDITION to the City of Azle, Parker County, Texas, and dedicate to the use of the Public the streets and easements shown thereon.

IN WITNESS thereof this dedication is executed this the _____ day of _____, 1980.

ELSI MAE BISSETT

STATE OF TEXAS X
COUNTY OF TARRANT X

BEFORE ME, the undersigned, a Notary Public in and for said County and State, on this day personally appeared ELSIE MAE BISSETT, known to me to be the person whose name is subscribed to the foregoing instrument and acknowledged to me that she executed the same for the purposes and consideration therein expressed.

GIVEN UNDER MY HAND AND SEAL OF OFFICE this _____ day of _____, A D 1980.

Notary Public, Tarrant County, Texas.
My Commission expires: _____

I certify this is true and correct and that this is a true representation of the survey made under my supervision. Corners are as shown.

T. D. Disheroon

T. D. Disheroon
Texas Registered Public Surveyor No. 1276.
July 1, 1980.

Revised July 25, 1980



Scale: 1" = 100'
Note: Iron pin at all corners
5' Util. Esmt. on all lot lines

RECEIVED AND FILED FOR RECORD
At 12:50 P.M. AUG 1 1980

CARRIE REED, Co. Clerk
PARKER COUNTY, TEXAS
By _____ Deputy

1000 ft

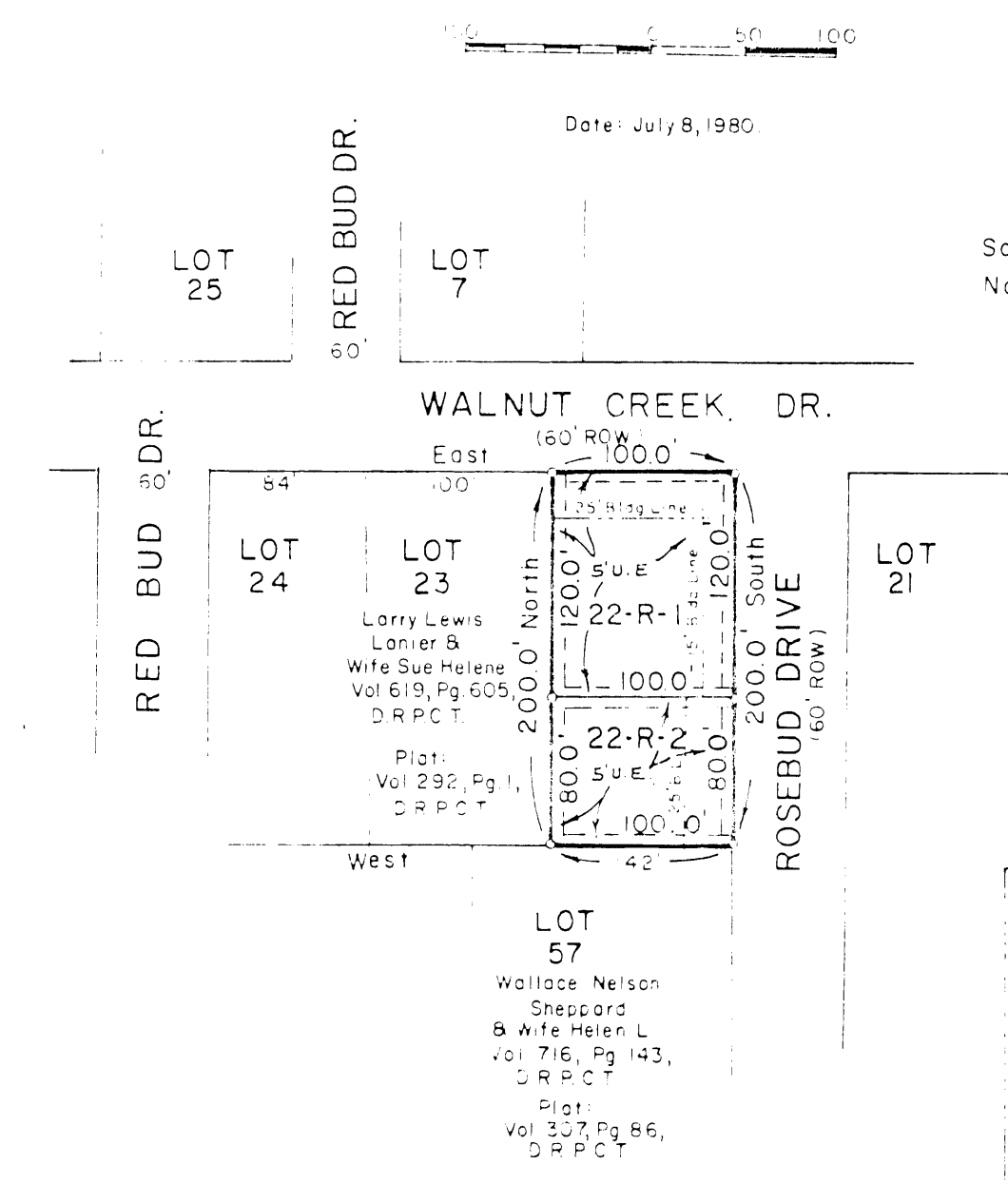

Owner
Elsie Mae Bissett
601 Walnut Creek Dr
Azle, Texas 76020
Ph. 444-5205

City of Azle,
Lucy Dunn
Chairman,
Harold Pasmore
Secy. of the Commission,
James Dewberry
Mayor,
July 24, 1980
Date Approved