

USER: yafnoo
 J:\Survey\30306100-Walsh Ranch\02-Quail Valley\PHASE 1C - Lots\replat\dwg\CJD-WR-QV-PH-1C-RE-PLAT.dwg
 DATE: Oct 26, 2017 12:52pm
 XREFS: WR-QV-PH-1C-FINAL PLAT 18x24-BD
 WR-QV-PH-1C-RE-PLAT 18x24-BD
 _306102_Prop_Parcel_Base_Ph1c_Lots
 _306102_Lot Layout

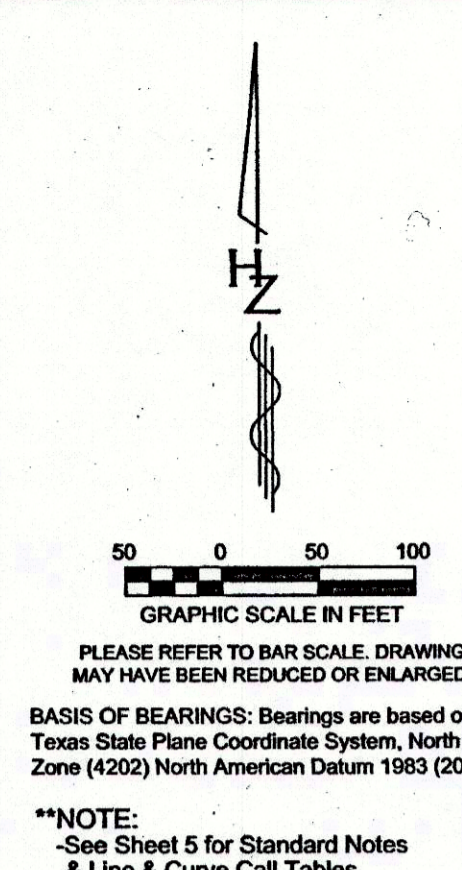
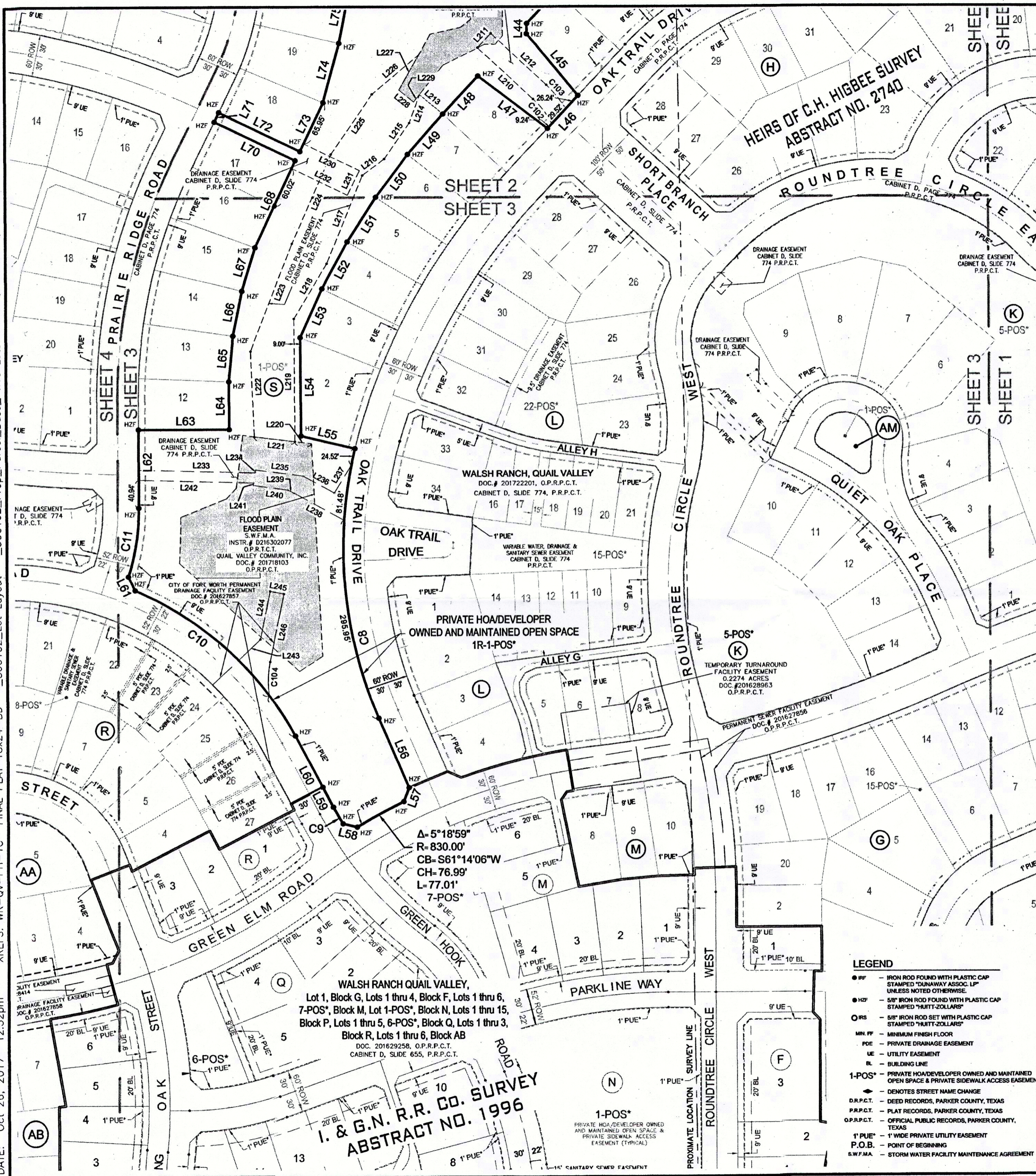

GRAPHIC SCALE IN FEET
 PLEASE REFER TO BAR SCALE. DRAWING MAY HAVE BEEN REDUCED OR ENLARGED.
BASIS OF BEARINGS: Bearings are based on the Texas State Plane Coordinate System, North Central Zone (4202) North American Datum 1983 (2011).
****NOTE:**
 -See Sheet 5 for Standard Notes & Line & Curve Call Tables.

GENERAL NOTES

- Building lines will be per the City of Fort Worth Zoning Ordinance.
- No portion of the subject tract lies within a "special flood hazard area" as explained on Community Panel Number 48367C0450E of the Flood Insurance Rate Map, Parker County, Texas and Incorporated Areas, dated September 26, 2008. The subject parcel lies within "other flood area - Zone X" (Areas determined to be outside the 0.2% annual chance flood plain). Areas of local drainage are not noted on this map.
- Selling a portion of this addition by metes and bounds is a violation of city ordinance and state law, and is subject to fines and withholding of utilities and building permits.
- Upon completion of construction, all lot and block corners will be set using a 5/8 inch rebar with a yellow plastic cap stamped Huitt-Zollars. In areas where it is not physically possible to set rebar, a PK nail or X cut will be used. The centerline of the street right of way will be marked with an X cut in concrete at the point of curvature, point of tangency, angle points and intersections.
- The care, ownership, maintenance of all private open space (POS*) lots (Lot 5R-1-POS*, Blk. H, Lot 1R-1-POS*, Blk. S, Lot 7R-1-POS*, Blk. V) is the responsibility of the H.O.A.
- Due to the Walsh Ranch Economic Development Agreement (City Secretary Document # 32205) this project is exempt from any Transportation Impact Fees.
- All lots are Zoned "A-5" as defined by the Summary of Zoning Districts of the City of Fort Worth, unless noted otherwise.
- Private P.R.V.'s will be required; water pressure exceeds 80 P.S.I.
- PUE* - Private Utility Easements are governed by that certain Quail Valley at Walsh Ranch Utility Easement Agreement dated November 28, 2016, by and between Quail Valley Devco I, LLC, as Grantor, and Quail Valley Community, Inc., as Grantee, recorded as Document No. 201627211, Official Public Records, Parker County, Texas.
- This replat does not amend or remove any covenants or restrictions.
- The City of Fort Worth shall not be responsible for maintenance of private streets, drives, emergency access easements, public access easements, public pedestrian access easements, recreation areas, open spaces and drainage facilities, and said owners agree to indemnify and save harmless the City of Fort Worth, Texas, from claims, damages and losses arising out of or from performance of the obligations of said owners set forth in this paragraph.

FINAL PLAT
WALSH RANCH, QUAIL VALLEY
 Lot 5R-1-POS*, Lots 5R-2 thru 5R-10, Block H
 Lot 1R-1-POS*, Lots 1R-2 thru 1R-16, Block S
 Lot 7R-1-POS* & 7R-2, Block V
25.094 ACRES
AN ADDITION TO THE CITY OF FORT WORTH,
PARKER COUNTY, TEXAS
 BEING A REPLAT OF
 Lot 5 POS*, Block H, Lot 1 POS*, Block S, and Lot 7 POS*, Block V, of the correction to the final plat of
 WALSH RANCH, QUAIL VALLEY (filed in DOC.# 201722201, O.P.R.P.C.T./CABINET D, SLIDE 774, P.R.P.C.T.)
 SITUATED IN THE
M.C. MOULTON SURVEY, ABSTRACT NO. 934,
HEIRS OF C.H. HIGBEE SURVEY, ABSTRACT NO. 2740,
I. & G.N. R.R. Co. SURVEY, ABSTRACT NO. 2004, I. & G.N. R.R. Co. SURVEY, ABSTRACT NO. 1996

19003.00H.005.00
 19003.00S.001.00
 19003.00V.007.00
 ACCT. NO.: 19003
 SCH. DIST.: AL
 CITY: CFJ
 MAP NO.: N-15
D-795

COUNTY RECORDING INFORMATION	OWNER Quail Valley Devco I, LLC 8401 NORTH CENTRAL EXPRESSWAY SUITE 350, DALLAS, TEXAS 75225 PHONE: (214) 292-3410 FAX: (214) 292-3411	
	PREPARED BY: HUITT-ZOLLARS Huitt-Zollars, Inc. Dallas 1717 McKinney Avenue, Suite 1400, Dallas, TX 75202 Phone (214) 871-3311 Fax (214) 871-0757	
	OCTOBER 2017	SHEET 3 OF 8