

THE STATE OF TEXAS)
 COUNTY OF DALLAS) KNOW ALL MEN BY THESE PRESENTS:

That Western Lake, Inc., the owner of Lots 4, 5, 6 and 7, Section E, Western Lake Estates Subdivision, has caused said acreage to be surveyed, subdivided and platted as shown on the foregoing map, and said corporation does hereby dedicate the streets shown thereon as public rights-of-way and the utility easements to the use of the utility companies serving the subdivision.

WESTERN LAKE, INC.

By Clarence J. Spangler
 Clarence J. Spangler, Vice President

ATTEST:

R. L. Crosier, Secretary

THE STATE OF TEXAS)
 COUNTY OF DALLAS)

BEFORE ME, the undersigned authority in and for said County and State, on this day personally appeared Clarence J. Spangler, known to me to be the person whose name is subscribed to the foregoing instrument and acknowledged to me that he executed the same as the Vice President of Western Lake, Inc. as the act and deed of said corporation for the purposes and consideration therein expressed.

GIVEN under my hand and seal of office this the 31st day of August, 19 77.

Barbara Libatnick
 Notary Public, Dallas County, Texas

Utility easements are reserved along and within 5 feet of all boundaries of all lots shown on this plat.

This plat is a partial revision of that certain plat of Lots 1 through 275, Section E, and Lot 100A, Section D, Western Lake Estates Subdivision, recorded in Volume 360-A, Page 19, Deed Records, Parker County, Texas.

The property shown on this plat is subject to those certain Subdivision Restrictions for Section E and Lot 100A, Section D, Western Lake Estates Subdivision, recorded in Volume 548, Page 315, Deed Records, Parker County, Texas.

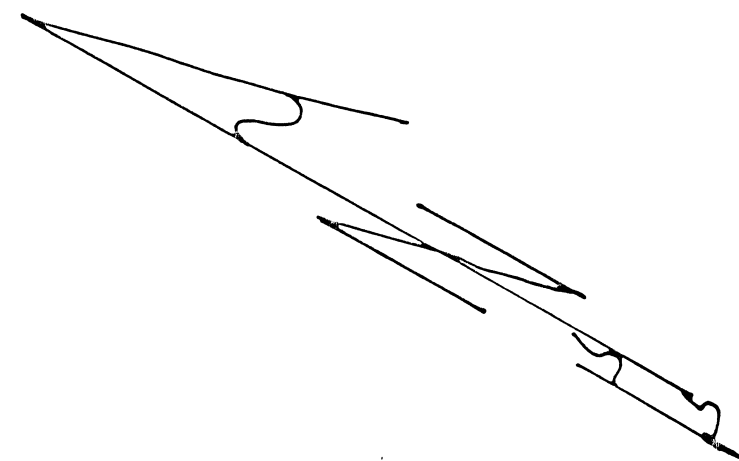

SCALE 1" = 20'

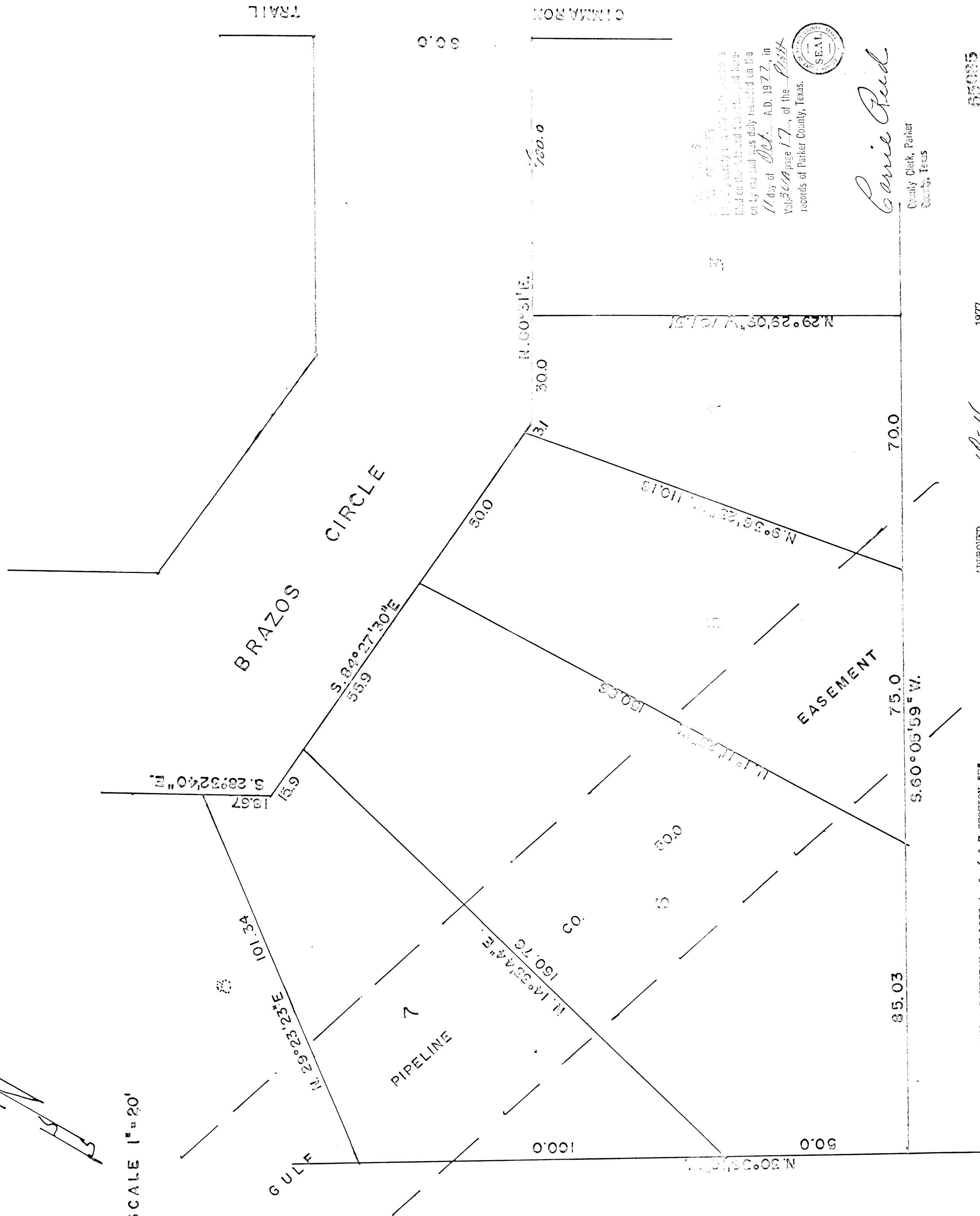

FILED FOR RECORD IN THE PUBLIC RECORDS OF PARKER COUNTY, TEXAS, AT THE CLERK'S OFFICE, THIS 17th DAY OF OCTOBER, A.D. 1977, IN VOLUME 361A, PAGE 17, OF THE PUBLIC RECORDS OF PARKER COUNTY, TEXAS.



Carrie Reed
 County Clerk, Parker County, Texas

APPROVED 10-11 1977
 COMMISSIONERS COURT, PARKER COUNTY, TEXAS.

BY J. Sidwell
 COUNTY JUDGE

55025

RECEIVED AND FILED FOR RECORD
 AT 11:50 O'clock A.M.

OCT 11 1977

CARRIE REED, Co. Clerk
 PARKER COUNTY, TEXAS
 By J.H. Deputy

PLAT SHOWING A REVISION OF LOTS 4, 5, 6 & 7 SECTION "E" WESTERN LAKE ESTATES OUT OF THE M. A. MARTY SURVEY ABST. #964 AND THE C. W. BROWN SURVEY ABST. #2626 IN PARKER COUNTY, TEXAS.

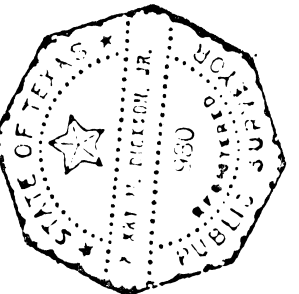

SURVEYED ON THE GROUND JULY 1977
Henry M. Diction Jr.
 HENRY M. DICTYSON JR.
 REGISTERED PUBLIC SURVEYOR #980

vol 361A page 17