

WESTHAVEN
 AN ADDITION to the City of Weatherford
 Parker County
 TEXAS

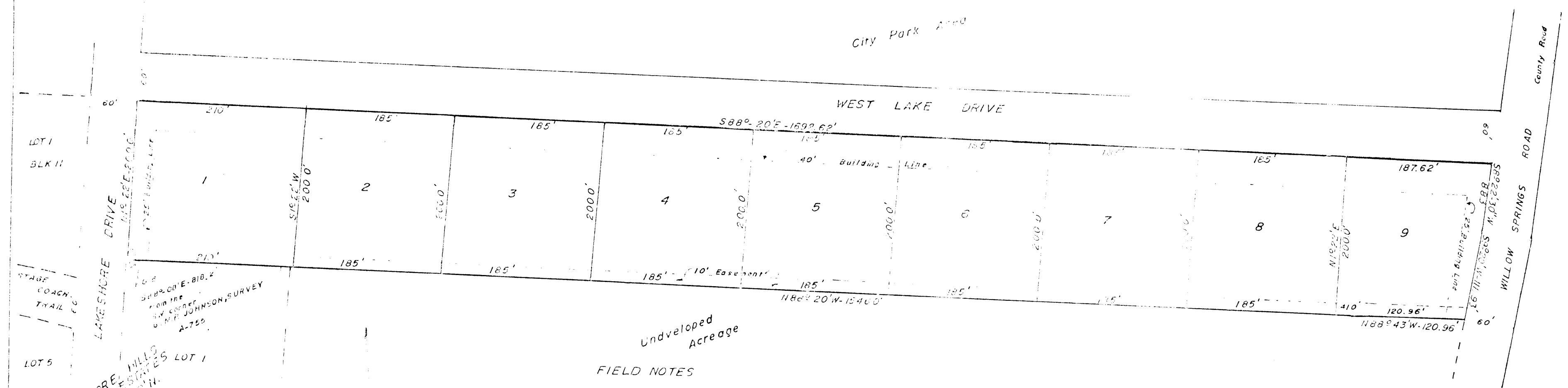

Undeveloped Acreage
 FIELD NOTES

BEING all that certain tract or parcel of land a part of the G.M.P. JOHNSON, SURVEY, Abstract No. 755, in Parker County, Texas, and more fully described as follows:
 BEGINNING at an iron pin in the EBL of Lakeshore Drive, S88°08'E, 618.2', from the 1st corner of G.M.P. JOHNSON, Survey;
 THENCE, N19°22'E, 2000', iron pin corner in SBL, WEST LAKE DR.;
 THENCE, with the SBL of WEST LAKE DR. S88°20'E-1692.62', iron corner in WBL of a county road;
 THENCE, with the WBL of a county road, S89°22'-30'W, 668.3 ft.; S9° 20' W, 111.93 ft. iron pin corner;
 THENCE, N88°43'W, 120.96 ft.; N88°20'W, 1546.0 ft. to the Point of Beginning, and containing 7.71 acres of land.

DEDICATION

STATE OF TEXAS
 COUNTY OF PARKER
 THEREFORE KNOW ALL MEN BY THESE PRESENTS:
 THAT, I H.A. West, the owner of the above described tract of land do hereby adopt the foregoing plat to be known as WESTHAVEN, Addition to the City of Weatherford, Parker County, Texas, and do hereby dedicate to the public use forever the streets, and easements shown thereon.
 IN WITNESS WHEREOF THIS DEDICATION IS EXECUTED:

this the 16th day of April, 1978.
 H.A. West
 H.A. WEST

STATE OF TEXAS
 COUNTY OF PARKER
 BEFORE ME, the undersigned a Notary Public in and for said County and State on this day personally appeared H.A. WEST known to me to be the person whose name is subscribed in the foregoing instrument and he acknowledged to me that he executed the same for the purpose and consideration therein expressed.
 GIVEN UNDER MY HAND AND SEAL OF OFFICE THIS THE 16th day of April, 1978.
 Notary Public

CITY COMMISSION OF WEATHERFORD
 PARKER COUNTY, TEXAS

Approved this the 16th day of April, 1978.
 [Signatures]
 Attest: Debra C. Reed

RECEIVED AND FILED
 FOR RECORD
 MAY 16 1978

CARRIE REED, Co. Clerk
 PARKER COUNTY, TEXAS
 10.00Pd

STATE OF TEXAS
 COUNTY OF PARKER
 I hereby certify that this instrument was filed on the date and time stamped hereon by me and was duly recorded on the 16 day of May, A.D. 1978, in Vol. 366, page 27, of the Plat records of Parker County, Texas.



Carrie Reed
 County Clerk, Parker
 County, Texas

This is to certify that plat correctly reflects a survey as made by me, on the ground.

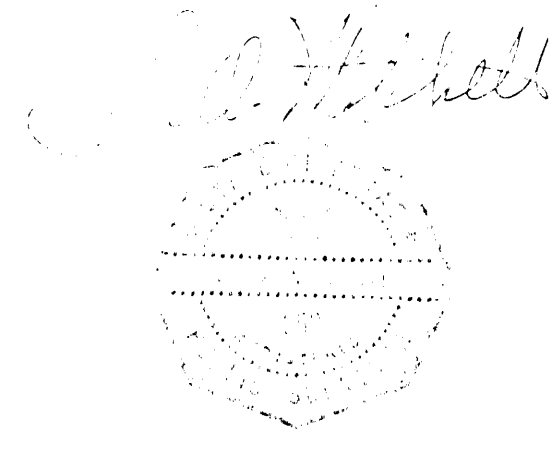

Small text at the bottom left corner, possibly a reference or filing information.