

C-797



GRAPHIC SCALE



( IN FEET )  
1 inch = 50 ft.

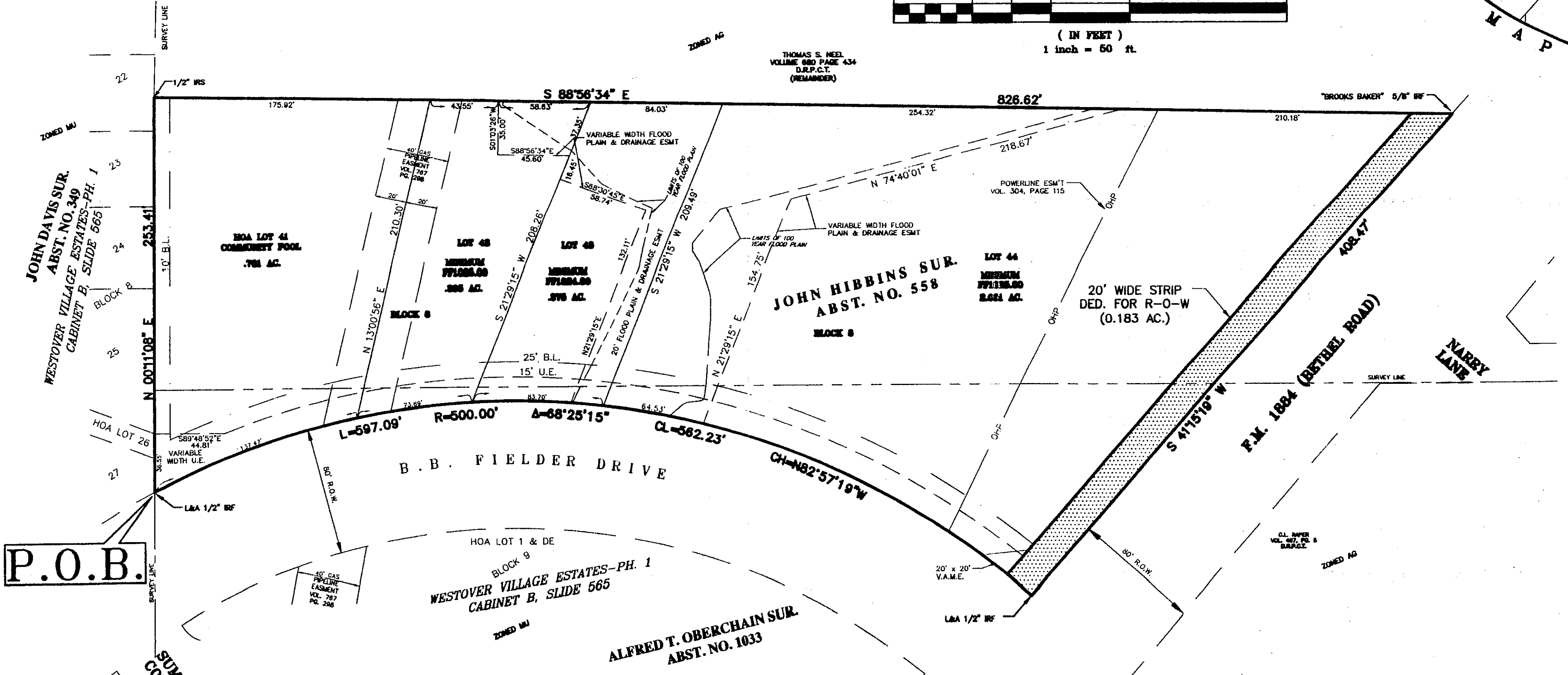
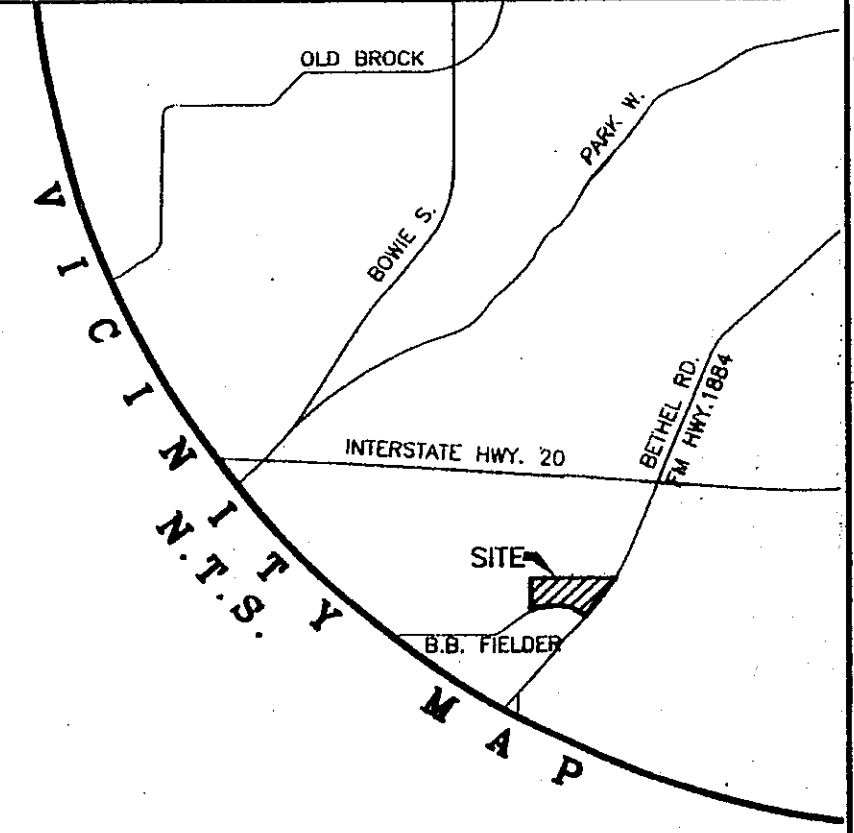

**P.O.B.**

**SURVEYOR'S CERTIFICATE**

I, RICHARD MAKI, DO HEREBY CERTIFY THAT I PREPARED THIS PLAT FROM AN ACTUAL AND ACCURATE SURVEY OF THE LAND AND THAT THE CORNER MONUMENTS SHOWN HEREON WERE FOUND OR SET UNDER MY SUPERVISION

RICHARD C. MAKI, R.P.L.S. No. 4587 DATE



STATE OF TEXAS  
COUNTY OF Tarrant

BEFORE ME, the undersigned authority, on this day personally appeared Richard C. Maki, Richard C. Maki, known to me to be the person whose name is subscribed to the foregoing instrument and acknowledged to me that he/she executed the same for the purposes and consideration therein expressed, in the capacity therein stated and as the act and deed of said corporation.

GIVEN UNDER MY HAND AND SEAL OF OFFICE on this the 26 day of May, 2009

Susan K. LeFond  
Notary Public in and for the State of Texas  
My Commission Expires May 4, 2012

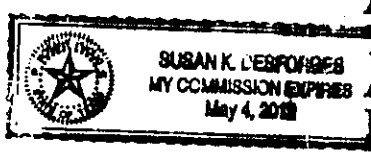

A MINOR PLAT OF  
**LOTS 41, 42, 43, & 44 BLOCK 8**

**WESTOVER VILLAGE ESTATES - PHASE I AMENITY CENTER**

AN ADDITION TO THE CITY OF WEATHERFORD, PARKER COUNTY, TEXAS, SITUATED IN THE JOHN HIBBINS SURVEY, ABSTRACT NO. 558, AND THE ALFRED T. OBERCHAIN SURVEY, ABSTRACT NO. 1033, PARKER COUNTY, TEXAS, AND CONTAINING 3.862 ACRES OF LAND.

DATE: 4/23/2009

OWNER:  
SMRP, LTD.  
200 BANK STREET  
SOUTHLAKE, TEXAS 76092  
(817) 312-1740

ENGINEER:  
DONOHUE ENGINEERING, INC.  
1327 BLUE JAY DRIVE  
LEWISVILLE, TEXAS 75077  
(972) 746-0632

ACCT. NO.: 19235  
SCH. DIST.: WE  
CITY: WE  
MAP NO.: G-17  
FROM: 21033.14.1.0