

A 220

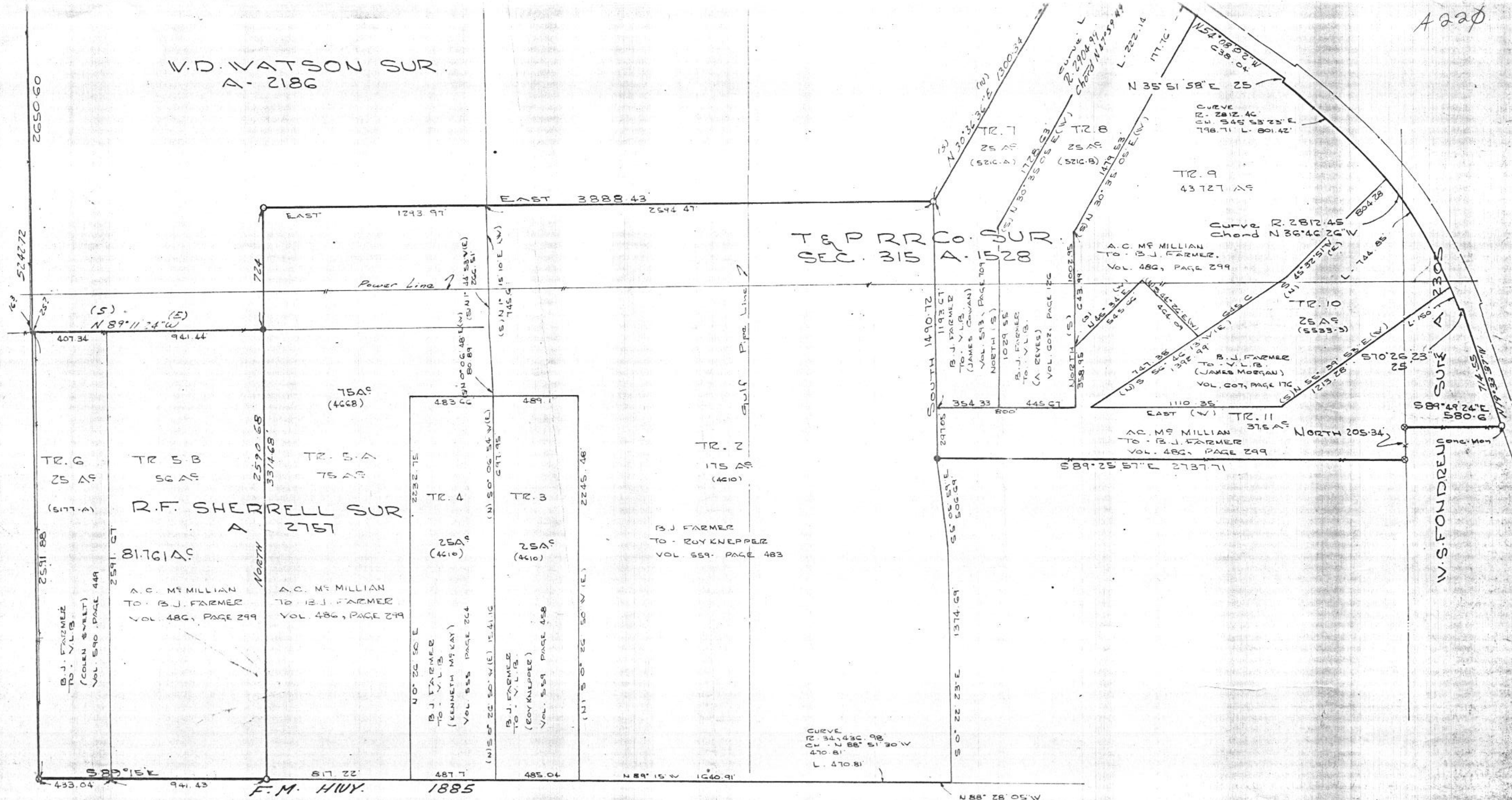

**WHITT RANCH**  
**SUB-DIVISION OF**  
 A ~~1293.747~~ AC TRACT OF LAND  
 BEING A PART OF THE FOLLOWING  
 SURVEYS; JAMES M. RUCKER  
 SURVEY, A-1145, J.M. RUCKER  
 SURVEY, A-1157, W.J. EDDLEMAN  
 SURVEY, A-452, W.A. DARNALL  
 SURVEY, A-410, V.D. WATSON  
 SURVEY, A-2186, R.F. SHERRELL  
 SURVEY, A-2757, W.S. FONDREN  
 SURVEY, A-2305, T & P RR Co.  
 SURVEY SECTION 313, A-1527  
 & THE T & P RR Co. SURVEY  
 SECTION 315 A-1528 PARKER  
 COUNTY, TEXAS

THE ABOVE MAP REFLECTS A SUB-DIVISION  
 OF 993.747 ACRES, SAID SUB-DIVISION  
 HAVING BEEN PREPARED, AT MY INSTRUCTIONS,  
 BY TOMMIE HUGHES, JR., P.L.S.

*B.J. Farmer*  
 B.J. FARMER  
 APRIL 14, 1976

SCALE 1" = 400'  
**LEGEND**  
 ○ IRON PIPE  
 ● STEEL ROD  
 ⊗ FENCE CORNER  
 - - - FENCE

**HUGHES AND ASSOCIATES**  
 LAND SURVEYING  
 CIVIL ENGINEERING  
 LAND PLANNING  
 131 W. CHURCH STREET - WEATHERFORD, TEXAS  
 OFFICE 894-5374 HOME 594-2165

I, *Tommie Hughes, Jr.* certify that this map  
 was prepared from field notes of an actual survey made by me or  
 under my supervision and to the best of my knowledge and belief  
 represents said survey.  
 Aug 1973 4816  
 Date *July 1973* No. 1673

A 220