

MARY B. FINLEY SUR A-1746

182917  
PCA 703

STATE OF TEXAS COUNTY OF PARKER  
I hereby certify that this instrument was filed on the date and time stamped herein by me and was duly recorded in the volume and page of the named records of Parker County as stamped hereon by me.  
RECORDED OCT 23 1989



Carrie Reed  
County Clerk, Parker County, Tex.

RECEIVED AND FILED FOR RECORD  
At 1:45 O'Clock P.M.

OCT 23 1989

CARRIE REED, Co. Clerk  
PARKER COUNTY, TEXAS

SCALE: 1" = 200'  
DATE: 09-08-89

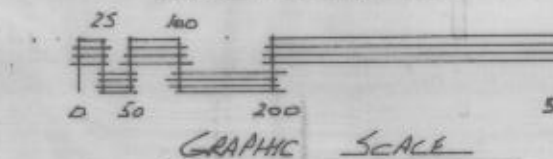

\$50.00 pd

PLAT OF  
**WILDWOOD CANYON**

A PORTION OF THE T&P RAILROAD CO. SURVEY, ABSTRACT NO. 1435, SECTION NO. 43, IN PARKER COUNTY, TEXAS.

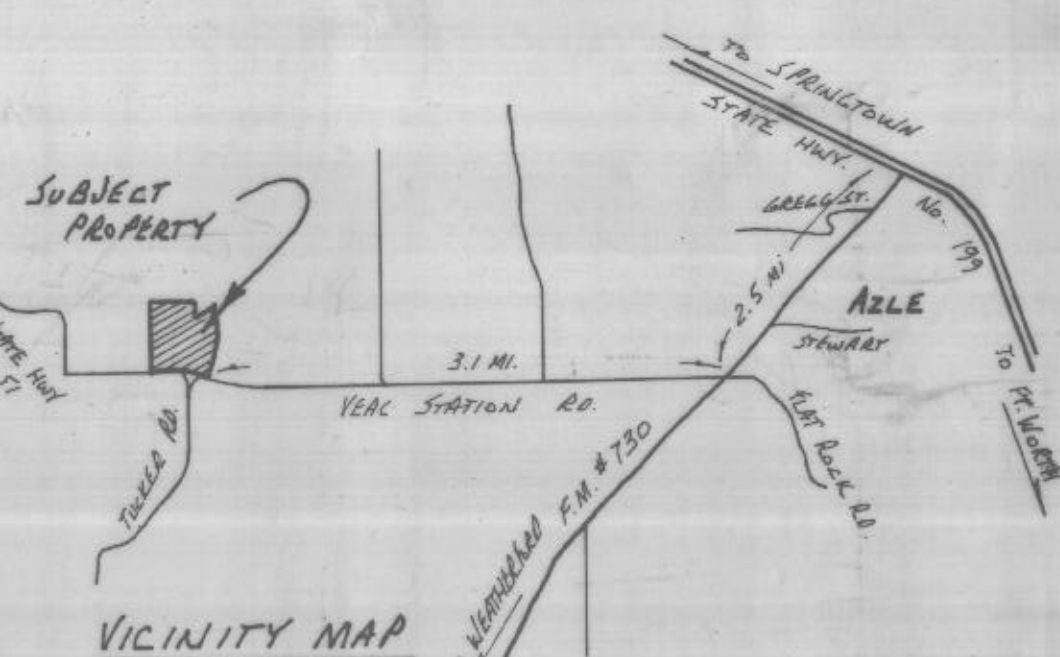

THE STATE OF TEXAS  
COUNTY OF TARRANT  
APPROVED by the Commissioners Court of Parker County, Texas,  
this the 23rd day of October, 1989.

*James E. ...*  
County Judge  
*Waymon Wright*  
Commissioner Precinct #1  
*Harold ...*  
Commissioner Precinct #3  
*Mark ...*  
Commissioner Precinct #2  
*...*  
Commissioner Precinct #4

Owner/Developer  
BAGBY-EDDLEMAN, INC.  
101 North Main Street  
Keller, Texas 76248  
817-431-2555

Surveyor  
WENDELL HANCOCK SURVEYORS  
1721 Haltom Road  
Ft. Worth, Texas 76117  
817-834-6243

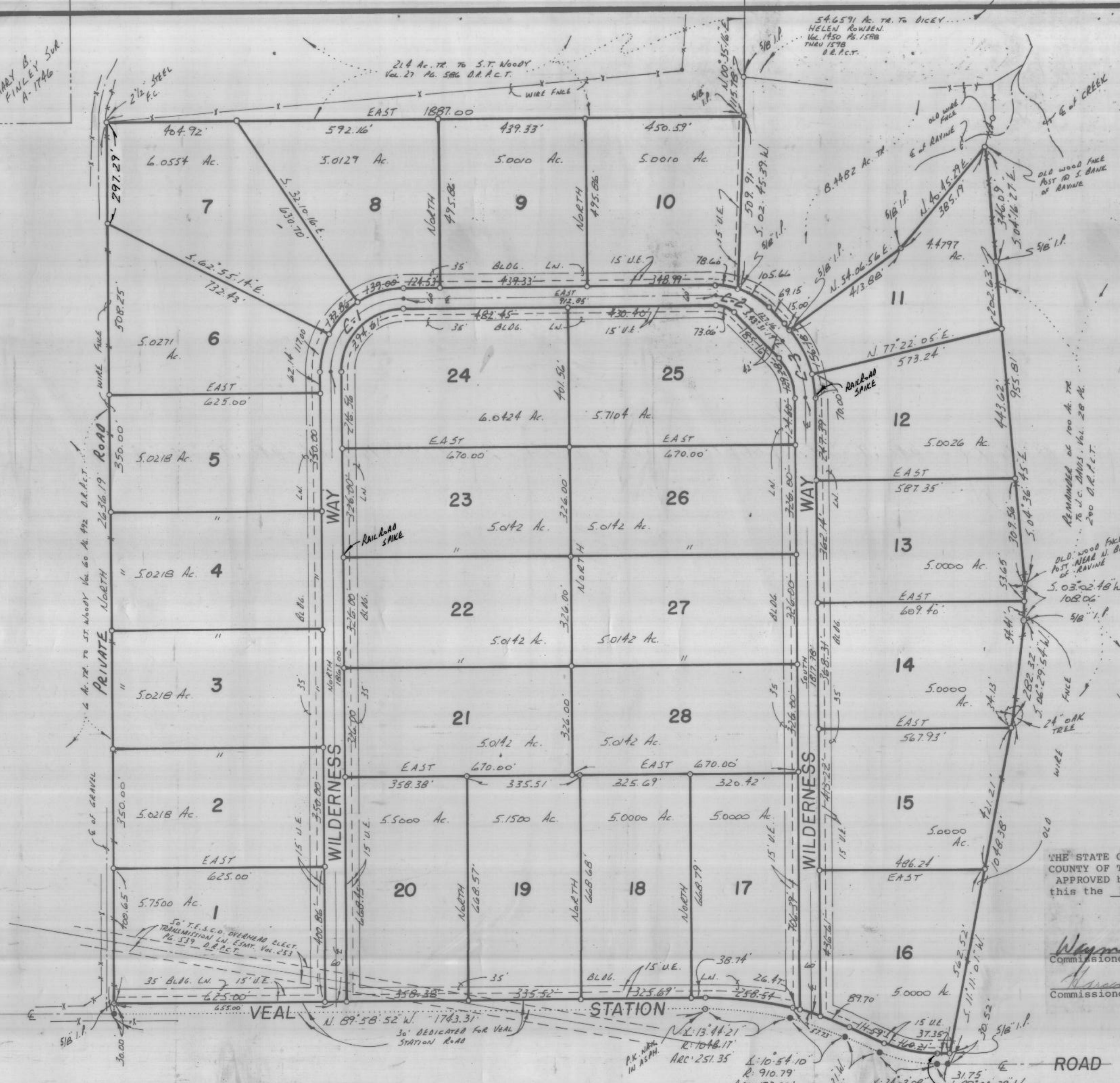

This tract is not located in a Federally Designated Flood Prone Area according to F. I. M. A. Map, Community Panel No. 480520 0006 A, Dated December 27, 1977.