

RIGHT-OF-WAY BY OTHERS

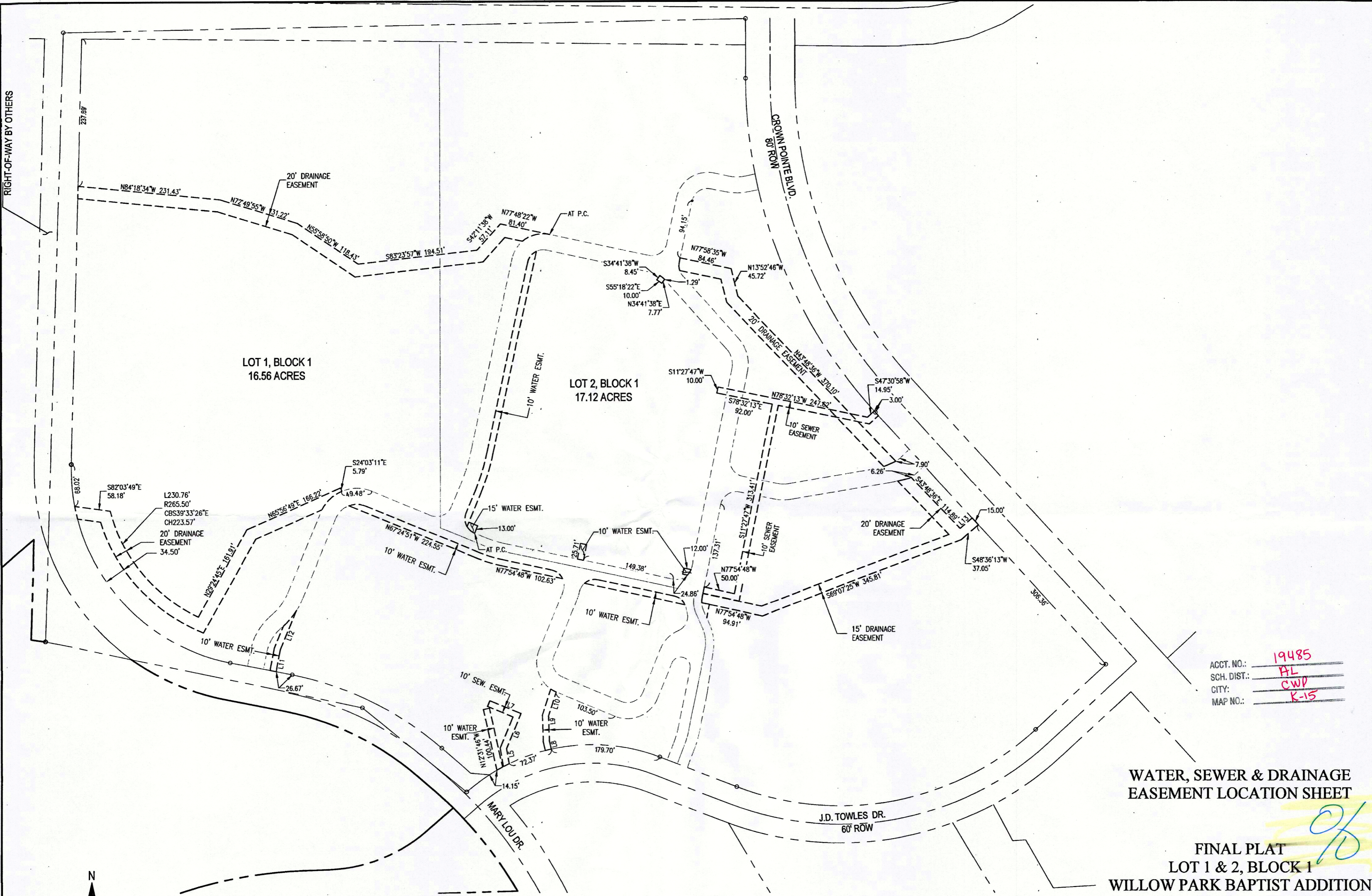

LOT 1, BLOCK 1  
16.56 ACRES

LOT 2, BLOCK 1  
17.12 ACRES

ACCT. NO.: 19485  
 SCH. DIST.: HL  
 CITY: CWP  
 MAP NO.: K-15

**WATER, SEWER & DRAINAGE  
EASEMENT LOCATION SHEET**

**FINAL PLAT  
LOT 1 & 2, BLOCK 1  
WILLOW PARK BAPTIST ADDITION**

BEING 35.83 ACRES SITUATED IN THE  
WESLEY FRANKLIN SURVEY, ABSTRACT No. 468

CITY OF WILLOW PARK  
PARKER COUNTY, TEXAS

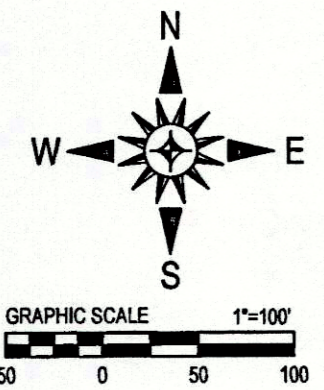

FILED FOR RECORD  
 PARKER COUNTY, TEXAS PLAT RECORD  
 CABINET **E**, SLIDE **315**  
 DATE \_\_\_\_\_

**B**  
**Barron-Stark**  
 Engineers

6221 Southwest Boulevard, Suite 100  
 Fort Worth, Texas 76132  
 (O) 817.231.8100 (F) 817.231.8144  
 Texas Registered Engineering Firm F-10998  
 Texas Registered Survey Firm F-10158800  
 www.barronstark.com

JOB No. 107-9481  
 DATE APRIL 2018  
 SHEET 3 of 5

*20468 008 000 00 - All 20468 008 000 50*