

C560

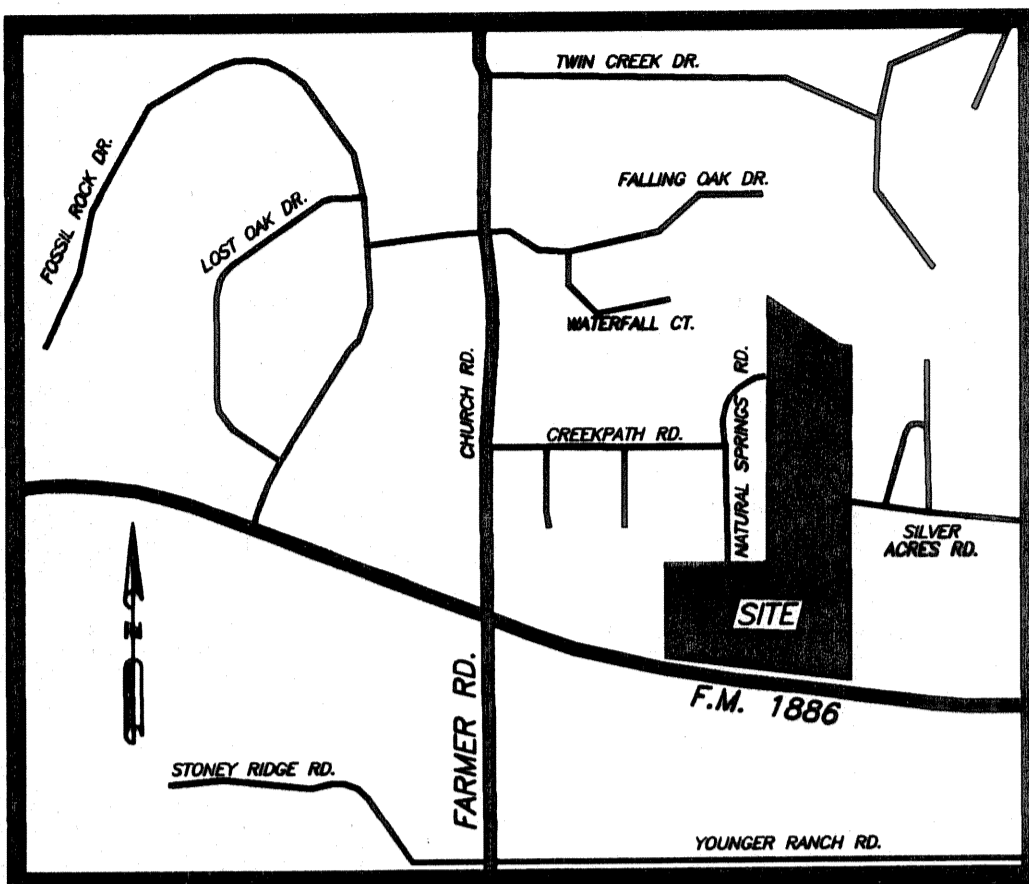

VICINITY MAP N.T.S.

FINISH FLOOR ELEVATIONS

BLOCK 10

LOT 2	736.00
LOT 3	734.50
LOT 4	733.00
LOT 5	731.50

FRONT BUILDING LINES ARE 50' UNLESS OTHERWISE NOTED.

CULVERT CHART:

BLOCK 8 PIPE INCHES

LOT 18	18"
LOT 19	18"
LOT 20	18"
LOT 21	18"
LOT 22	18"
LOT 23	18"
LOT 24	18"
LOT 25	18"
LOT 26	18"
LOT 27	18"
LOT 28	18"
LOT 29	18"
LOT 30	18"
LOT 31	24"
LOT 32	24"

BLOCK 9 PIPE INCHES

LOT 7	18"
LOT 8	18"
LOT 10	18"
LOT 11	18"
LOT 12	24"
LOT 13	24"
LOT 14	24"
LOT 15	24"
LOT 16	24"
LOT 17	24"

BLOCK 10 PIPE INCHES

LOT 2	18"
LOT 3	18"
LOT 4	18"
LOT 5	18"
LOT 6	24"
LOT 7	24"
LOT 8	24"

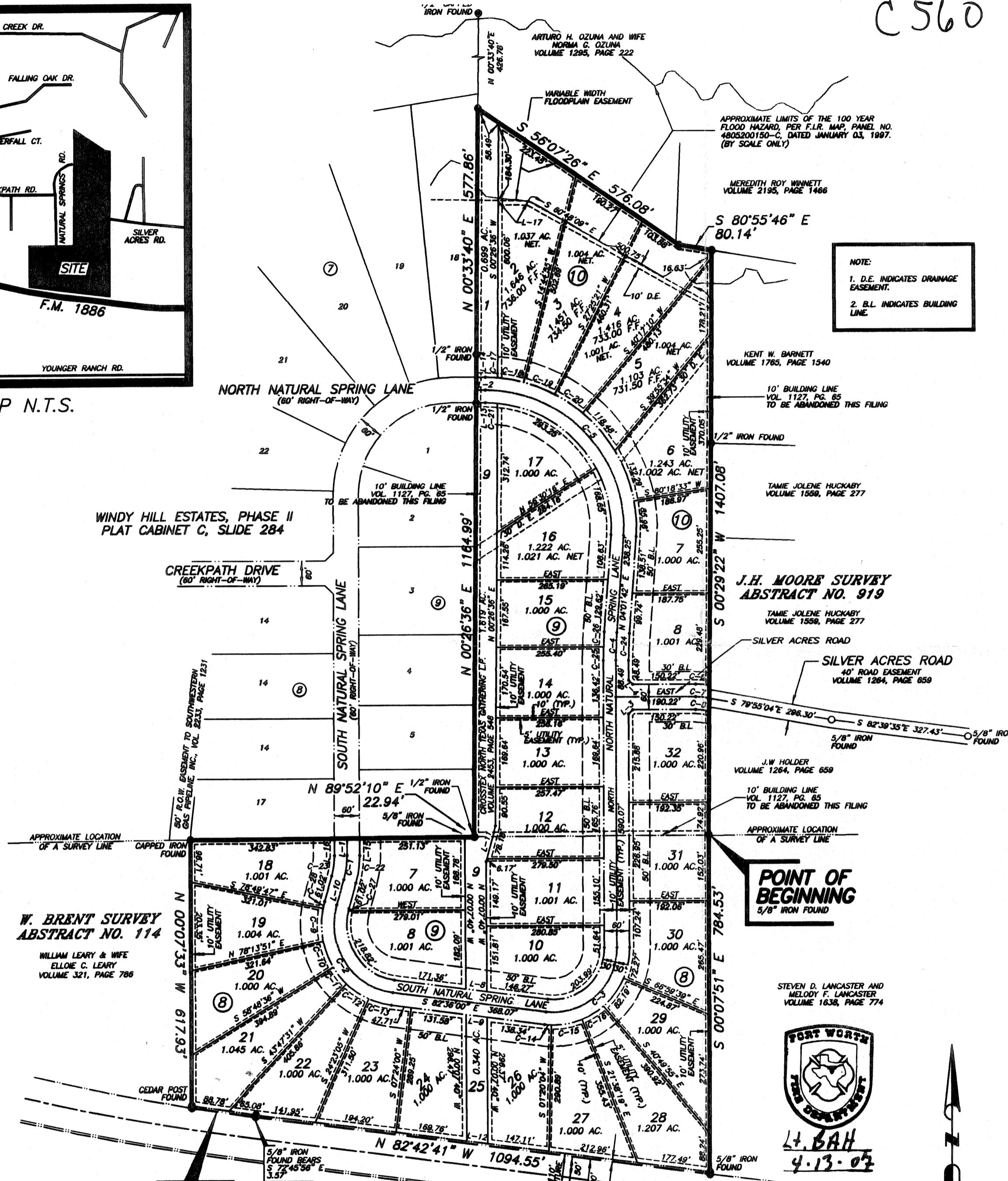

NOTE:
 1. D.E. INDICATES DRAINAGE EASEMENT.
 2. B.L. INDICATES BUILDING LINE.

CURVE TABLE

CURVE	RADIUS	ARC LENGTH	CHORD LENGTH	CHORD BEARING	DELTA ANGLE
C-1	200.00'	56.51'	56.32'	S 08°05'38" W	16°11'15"
C-2	160.00'	275.87'	242.94'	S 33°12'22" E	98°47'15"
C-3	150.00'	254.99'	225.38'	N 48°42'00" E	97°24'00"
C-4	1000.00'	70.31'	70.29'	N 02°00'51" E	04°01'42"
C-5	329.00'	539.92'	481.34'	N 42°59'09" W	94°01'42"
C-6	180.00'	34.76'	34.70'	S 84°28'06" E	11°03'48"
C-7	150.00'	34.58'	34.51'	S 83°23'41" E	13°12'28"
C-8	120.00'	35.09'	34.96'	S 81°37'27" E	16°45'07"
C-9	190.00'	76.07'	75.56'	N 00°17'58" W	22°56'22"
C-10	190.00'	64.21'	63.90'	N 21°27'00" W	19°21'43"
C-11	190.00'	50.00'	49.85'	N 38°40'10" W	15°04'38"
C-12	190.00'	64.36'	64.05'	N 55°54'42" W	19°24'26"
C-13	190.00'	56.32'	56.12'	N 74°06'27" W	16°59'05"
C-14	180.00'	16.22'	16.21'	N 85°10'52" W	05°09'44"
C-15	180.00'	75.01'	74.47'	S 80°17'58" W	23°52'35"
C-16	180.00'	60.30'	60.02'	S 58°45'53" W	19°11'36"
C-17	359.00'	29.24'	29.23'	S 87°40'00" E	04°39'59"
C-18	359.00'	63.17'	63.09'	S 80°17'33" E	10°04'55"
C-19	359.00'	79.41'	79.25'	S 68°54'52" E	12°40'27"
C-20	359.00'	80.60'	80.43'	S 56°08'45" E	12°51'48"
C-21	299.00'	28.79'	28.77'	S 87°14'31" E	05°30'57"
C-22	230.00'	64.98'	64.77'	S 08°05'38" W	16°11'15"
C-23	170.00'	48.03'	47.87'	N 08°05'38" E	16°11'15"
C-24	970.00'	68.20'	68.18'	S 02°00'51" W	04°01'42"
C-25	1030.00'	34.12'	34.12'	N 00°56'56" E	01°53'53"
C-26	1030.00'	38.30'	38.29'	N 02°57'47" E	02°07'49"
C-27	130.00'	5.32'	5.32'	N 15°00'53" E	02°20'44"
C-28	190.00'	16.64'	16.63'	N 13°40'44" E	05°01'02"

LINE TABLE

LINE	BEARING	DISTANCE
L-1	S 00°00'00" E	39.07'
L-2	N 90°00'00" W	21.02'
L-3	N 45°00'00" E	14.14'
L-4	N 45°00'00" W	14.14'
L-8	S 82°36'00" E	50.43'
L-9	S 82°36'00" E	50.43'
L-10	S 16°11'15" W	61.02'
L-11	N 15°49'51" E	84.34'
L-12	S 82°42'41" E	50.42'
L-13	N 90°00'00" W	21.02'
L-14	N 90°00'00" W	20.79'
L-15	N 00°00'00" E	39.26'
L-16	N 00°00'00" E	38.88'
L-17	S 89°09'05" E	72.14'

Final Plat
 Lots 18, - 32, Block 8,
 Lots 7 - 17, Block 9,
 and
 Lots 1 - 8, Block 10
WINDY HILL ESTATES, PHASE III
 An Addition to Parker County, Texas
 Being 39.998 Acres Situated in the
W. BRENT SURVEY, ABST. NO. 114
 and the
J.H. MOORE SURVEY, ABST. NO. 919
 Parker County, Texas

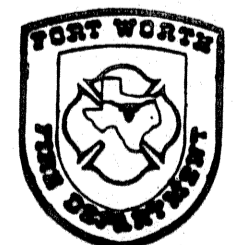

L. BAH
 4.13.07

RADIUS=5679.59' LENGTH=153.21'
 DELTA=01°32'44"
 LONG CHORD BEARING=N 81°56'19" W
 LONG CHORD DIST.=153.21'
F.M. HIGHWAY NO. 1886
 5' RIGHT-OF-WAY DEDICATION

