

N00°54'22"W 309.18' M. 27.21.20N N00°15'45"E 304.96' N05°54'43"E 276.13' N06°27'53"W 550.55' N09°01'55"W 292.35'

P.O.V. FOR DEDICATION

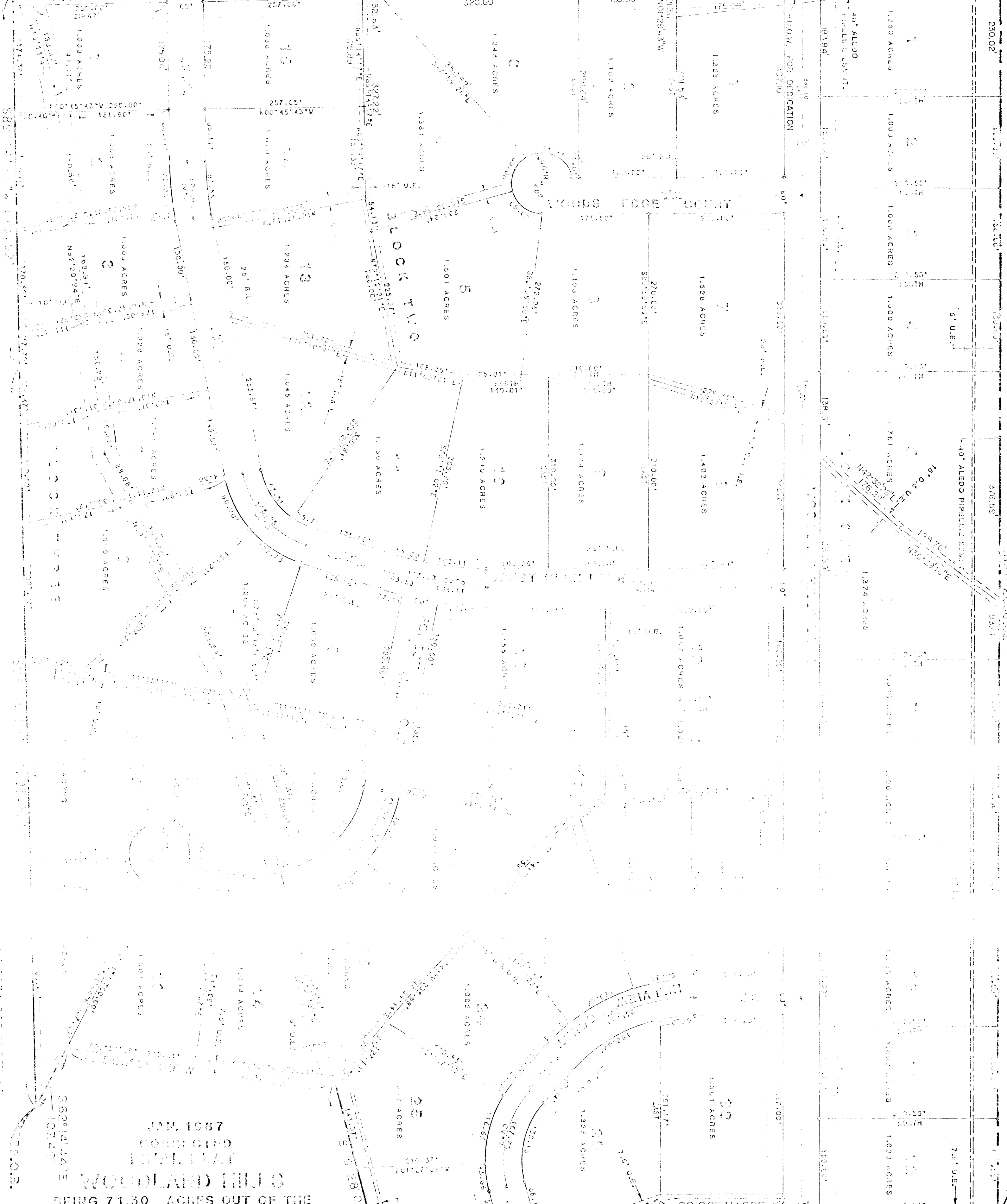

EAST 200.02'

STATE OF TEXAS COUNTY OF PARKER  
I hereby certify that this instrument was filed on the date and time stamped hereon by me and was duly recorded in the volume and page of the named records of Parker County as stamped hereon by me.  
RECORDED FEB 05 1987



Paul Paul  
County Clerk, Parker County, TX

JAN. 1987  
CORRECTED  
LEGAL PLAT  
WOODLAND HILLS  
BEING 71.30 ACRES OUT OF THE  
OUT OF THE E. BLANTON SURVEY,  
ABSTRACT 437 PARKER COUNTY, TEXAS

OWNER:  
WOODLAND HILLS DEVELOPMENT CO.

ENGINEER:  
VESILKA ENGINEERING CONSULTANTS, INC.  
202 East Border, suite 300  
Arlington, Texas 76010  
Phone (metro) 469-1071