

VICINITY MAP
NOT TO SCALE

The location of the proposed project is shown on the vicinity map. The project is located on the east side of the city of Houston, Texas, in the area of the Indian Harbor Resort. The project is located on the east side of the city of Houston, Texas, in the area of the Indian Harbor Resort. The project is located on the east side of the city of Houston, Texas, in the area of the Indian Harbor Resort.

GENERAL NOTES: 1. The project is located on the east side of the city of Houston, Texas, in the area of the Indian Harbor Resort. The project is located on the east side of the city of Houston, Texas, in the area of the Indian Harbor Resort. The project is located on the east side of the city of Houston, Texas, in the area of the Indian Harbor Resort.

OWNER: Keren v. Brown
DATE: 11/19/12
PROJECT: Indian Harbor Resort
LOCATION: Indian Harbor Resort, Houston, Texas

PREPARED BY: [Signature]
DATE: 11/20/12
PROJECT: Indian Harbor Resort
LOCATION: Indian Harbor Resort, Houston, Texas

APPROVED BY: [Signature]
DATE: 11/20/12
PROJECT: Indian Harbor Resort
LOCATION: Indian Harbor Resort, Houston, Texas

STATE OF TEXAS: [Signature]
DATE: 11/20/12
PROJECT: Indian Harbor Resort
LOCATION: Indian Harbor Resort, Houston, Texas

PROPERTY: [Signature]
DATE: 11/20/12
PROJECT: Indian Harbor Resort
LOCATION: Indian Harbor Resort, Houston, Texas

STATE OF TEXAS: [Signature]
DATE: 11/20/12
PROJECT: Indian Harbor Resort
LOCATION: Indian Harbor Resort, Houston, Texas

FILED
NOV 20 2012
4:10 PM
[Signature]

REPLAT
LOT 234R AND LOT 235R,
INDIAN HARBOR RESORT
BRING A RE PLAT OF LOTS 234 AND 235, INDIAN
HARBOR RESORT, ACCORDING TO THE PLAT THEREOF,
RECORDED IN SLIDE A-14-B, PLAT RECORDS,
HOOD COUNTY, TEXAS.

SCALE: 1" = 30'
DATE: 11/20/12
PROJECT: Indian Harbor Resort
LOCATION: Indian Harbor Resort, Houston, Texas

STATE OF TEXAS: [Signature]
DATE: 11/20/12
PROJECT: Indian Harbor Resort
LOCATION: Indian Harbor Resort, Houston, Texas

PROPERTY: [Signature]
DATE: 11/20/12
PROJECT: Indian Harbor Resort
LOCATION: Indian Harbor Resort, Houston, Texas

REPLAT
LOT 234R AND LOT 235R,
INDIAN HARBOR RESORT
BRING A RE PLAT OF LOTS 234 AND 235, INDIAN
HARBOR RESORT, ACCORDING TO THE PLAT THEREOF,
RECORDED IN SLIDE A-14-B, PLAT RECORDS,
HOOD COUNTY, TEXAS.

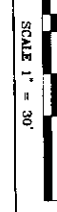
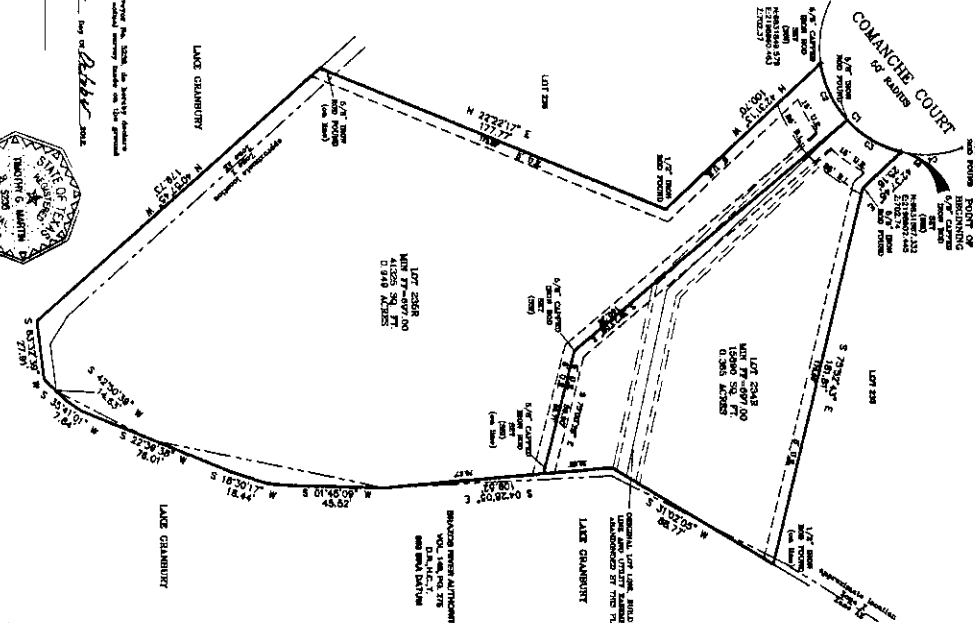

CHORD	ARC	ANGLE	CHORD	ARC	ANGLE
1.00	1.00	90	1.00	1.00	90
1.41	1.57	135	1.41	1.57	135
1.73	2.09	180	1.73	2.09	180
2.00	2.51	225	2.00	2.51	225
2.24	2.89	270	2.24	2.89	270
2.41	3.24	315	2.41	3.24	315
2.50	3.50	360	2.50	3.50	360

STATE OF TEXAS: [Signature]
DATE: 11/20/12
PROJECT: Indian Harbor Resort
LOCATION: Indian Harbor Resort, Houston, Texas

PROPERTY: [Signature]
DATE: 11/20/12
PROJECT: Indian Harbor Resort
LOCATION: Indian Harbor Resort, Houston, Texas

REPLAT
LOT 234R AND LOT 235R,
INDIAN HARBOR RESORT
BRING A RE PLAT OF LOTS 234 AND 235, INDIAN
HARBOR RESORT, ACCORDING TO THE PLAT THEREOF,
RECORDED IN SLIDE A-14-B, PLAT RECORDS,
HOOD COUNTY, TEXAS.

STATE OF TEXAS: [Signature]
DATE: 11/20/12
PROJECT: Indian Harbor Resort
LOCATION: Indian Harbor Resort, Houston, Texas

PROPERTY: [Signature]
DATE: 11/20/12
PROJECT: Indian Harbor Resort
LOCATION: Indian Harbor Resort, Houston, Texas

REPLAT
LOT 234R AND LOT 235R,
INDIAN HARBOR RESORT
BRING A RE PLAT OF LOTS 234 AND 235, INDIAN
HARBOR RESORT, ACCORDING TO THE PLAT THEREOF,
RECORDED IN SLIDE A-14-B, PLAT RECORDS,
HOOD COUNTY, TEXAS.

STATE OF TEXAS: [Signature]
DATE: 11/20/12
PROJECT: Indian Harbor Resort
LOCATION: Indian Harbor Resort, Houston, Texas

PROPERTY: [Signature]
DATE: 11/20/12
PROJECT: Indian Harbor Resort
LOCATION: Indian Harbor Resort, Houston, Texas